

ELEVATION AS PROPOSED (PHASE 1)

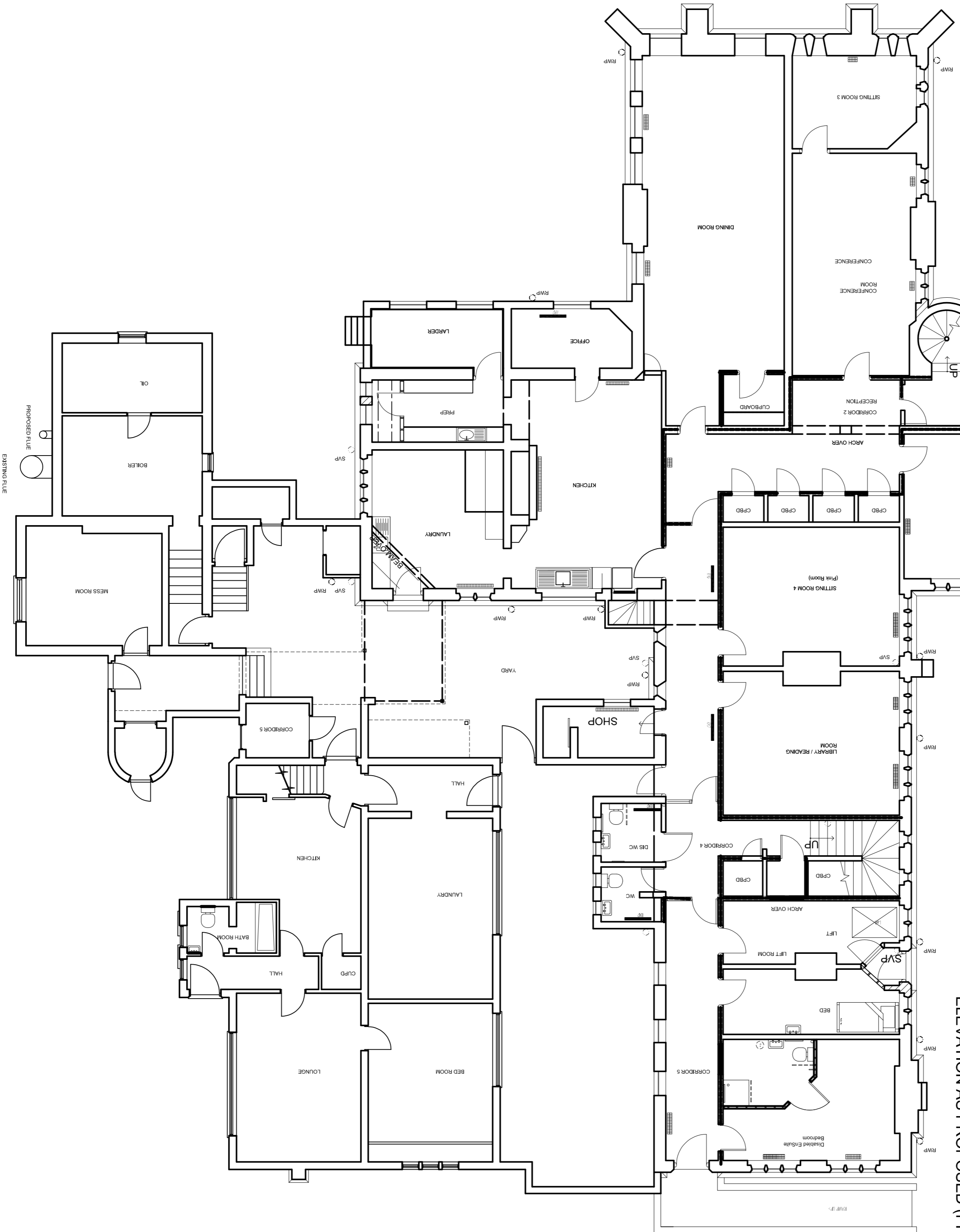

GROUND FLOOR PLAN AS PROPOSED (PHASE 1)

- General Notes
1. THIS DRAWING IS THE COPYRIGHT OF ARCHITECT LTD. AND MUST NOT BE RETAINED, COPIED OR USED WITHOUT THE ABOVE CONSULTANT'S AUTHORITY.
 2. DO NOT SCALE FROM THE DRAWINGS.
 3. ALL DIMENSIONS ARE IN MILLIMETRES UNLESS NOTED OTHERWISE.
 4. THIS DRAWING SHOULD BE READ IN CONJUNCTION WITH OTHER RELEVANT ARCHITECTURAL SPECIFICATIONS, STRUCTURAL, MECHANICAL AND ELECTRICAL DRAWINGS AND OF THE SPECIFICATIONS, FINISHES, SANITARYWARE SELECTION AND FINE SELECTED ITEMS.
 5. PRIOR TO CONSTRUCTION, THE CONTRACTOR IS TO PROVIDE SHOP / CONSTRUCTION DRAWINGS FOR ARCHITECT'S APPROVAL.
 6. [E-2000] EXISTING FLOOR TO CEILING LEVEL. [E-2000] PROPOSED FLOOR TO CEILING LEVEL.

revision	description	drawn	date

Structural Engineers	-
M & E Engineers	-
Quantity Surveyors	-
Other Consultants	-

Project Title		Drawing Number		Client	
St. Michaels House Provision of phased fire installation to Property		ARC2312-400-04UK		All Hallows Community Trust The Chapel Belsey Bridge Road Norfolk	
Stage	Drawing Title	Date	Scale	Drawn	Checked
Planning and Listed Building	Plan and elevation as proposed (phases 1)	Dec 2023	1:100 @ A1	TP9	

DO NOT SCALE FROM DRAWING. USE FIGURED DIMENSIONS ONLY WHERE APPLICABLE. CHECK DIMENSIONS ON SITE PRIOR TO COMMENCEMENT OF WORKS.

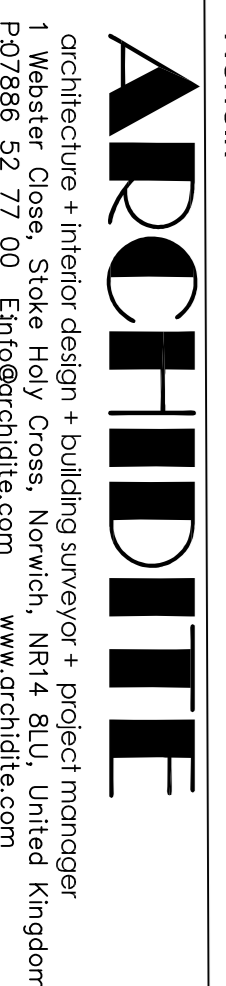

architecture + interior design + building supervisor + project manager
 1 Webster Close, Stoke Holy Cross, Norwich, NR14 8LU, United Kingdom
 PO77896 52 77 00 Email: arch@archdite.com www.archdite.com