

ELEVATION AS EXISTING

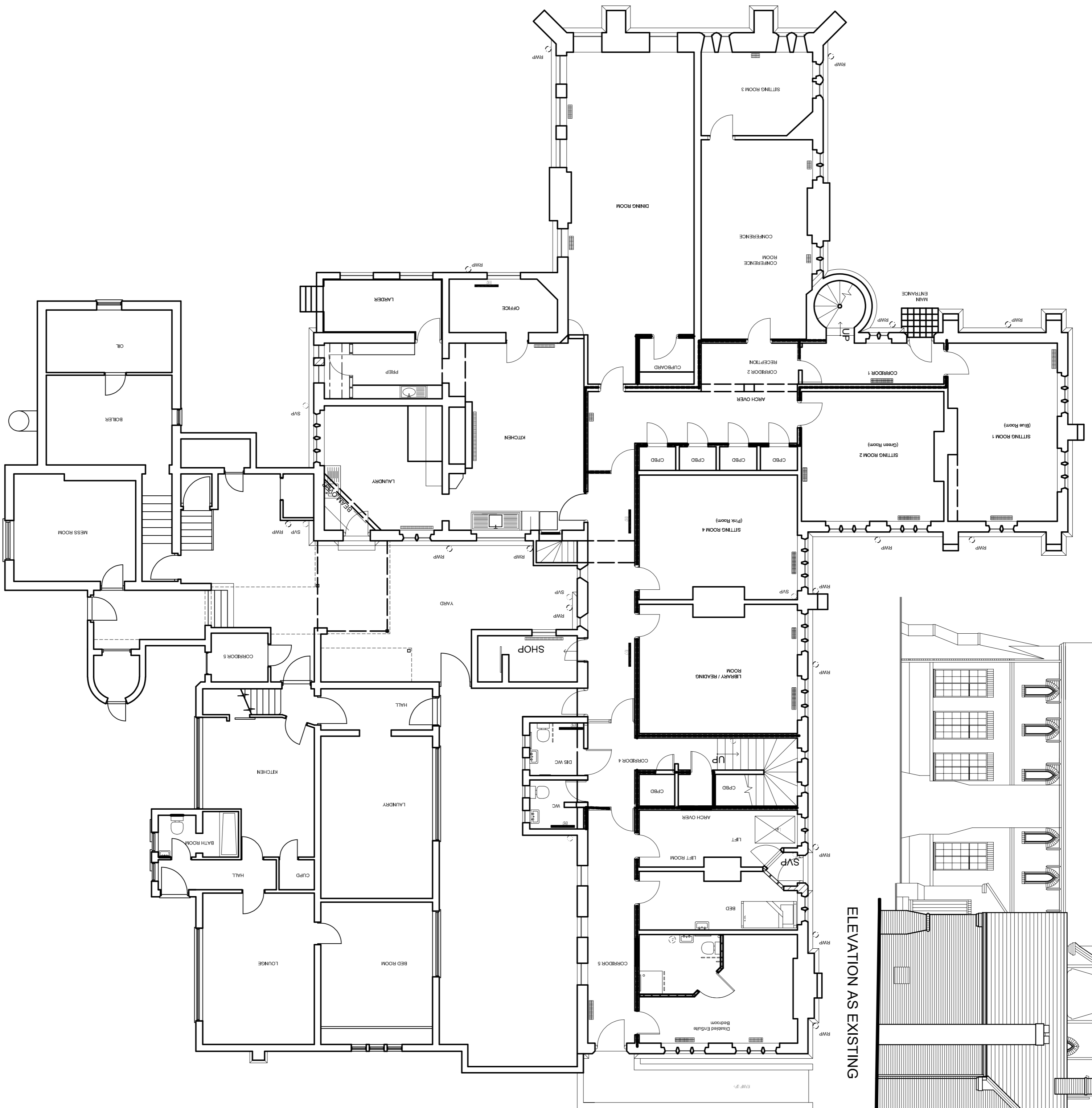

GROUND FLOOR PLAN AS EXISTING

- General Notes
1. THIS DRAWING IS THE COPYRIGHT OF ARCHITECT LTD. AND MUST NOT BE RETAINED, COPIED OR USED WITHOUT THE ABOVE CONSULTANT'S AUTHORITY.
  2. DO NOT SCALE FROM THE DRAWINGS.
  3. ALL DIMENSIONS ARE IN MILLIMETRES UNLESS NOTED OTHERWISE.
  4. THIS DRAWING SHOULD BE READ IN CONJUNCTION WITH OTHER RELEVANT ARCHITECTURAL, STRUCTURAL, MECHANICAL AND ELECTRICAL DRAWINGS AND OF THE SPECIFICATIONS, FINISHES, SANITARYWARE SELECTION AND FIVE SELECTED ITEMS.
  5. PRIOR TO CONSTRUCTION, THE CONTRACTOR IS TO PROVIDE SHOP / CONSTRUCTION DRAWINGS FOR ARCHITECT'S APPROVAL.
  6. [EXISTING] EXISTING FLOOR TO CEILING LEVEL. [PROPOSED] PROPOSED FLOOR TO CEILING LEVEL.

revision	description	drawn	date

Structural Engineers	-
M & E Engineers	-
Quantity Surveyors	-
Other Consultants	-

Project Title		Drawing Number		Client	
St. Michaels House Provision of phased fire installation to Property		ARC2312-400-01UK		All Hallows Community Trust The Chapel Belsey Bridge Road Norfolk	
Stage		Drawing Status		Date	
Planning and Listed Building		For Tender		Dec 2023	
Drawing Title		Scale		Drawn	
Plan and elevation as Existing		1:100 @ A1		T9B	
				Checked	

DO NOT SCALE FROM DRAWING. USE FIGURED DIMENSIONS ONLY, WHERE APPLICABLE. CHECK DIMENSIONS ON SITE PRIOR TO COMMENCEMENT OF WORKS.

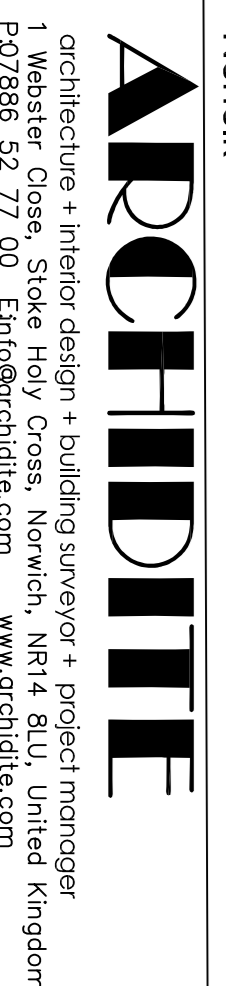

architecture + interior design + building surveyor + project manager  
 1 Webster Close, Stoke Holy Cross, Norwich, NR14 8LU, United Kingdom  
 P07896 52 77 00 Email: arch@archdite.com www.archdite.com