

ALL DIMENSIONS TO BE CHECKED ON SITE. COPYRIGHT PROTECTED.

PLANNING

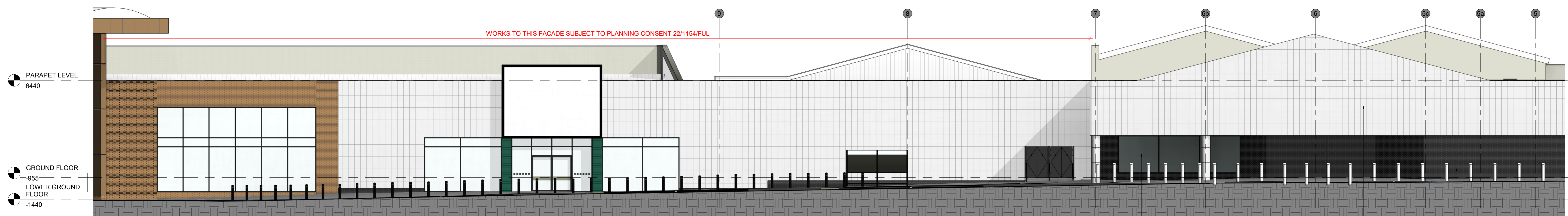

1 PROPOSED FRONT ELEVATION A  
 405 1:100

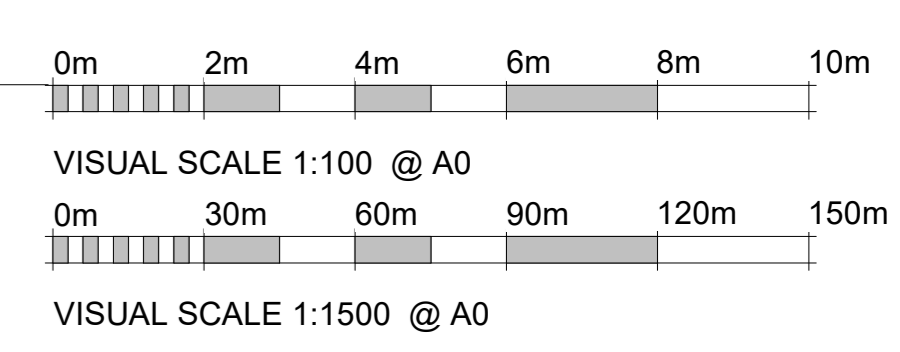
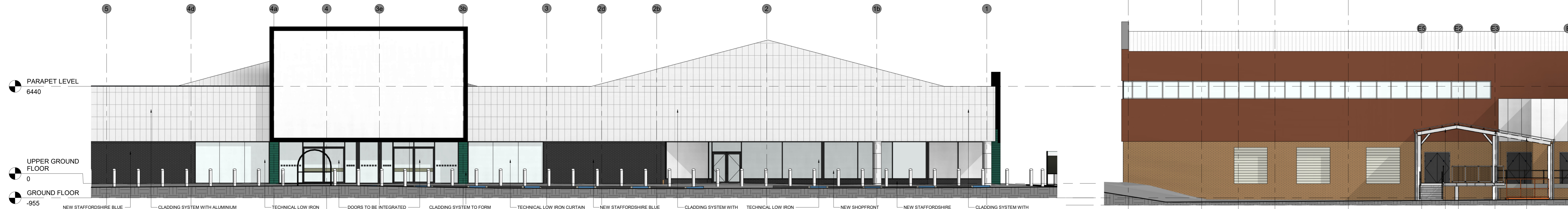

2 PROPOSED FRONT ELEVATION B  
 405 1:100

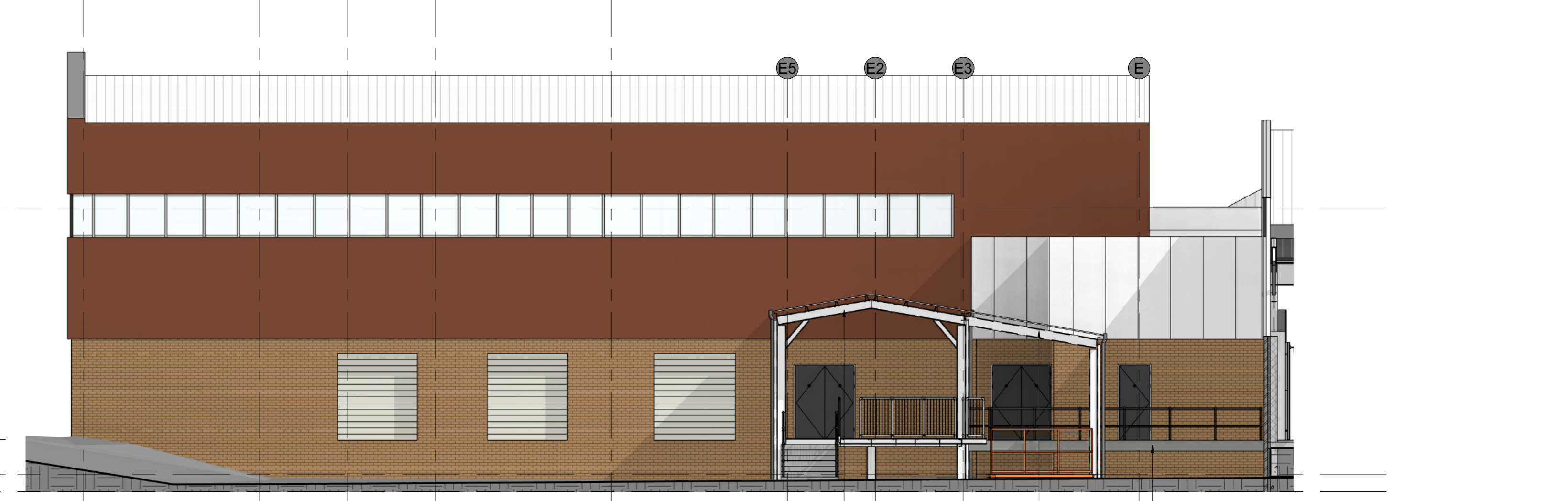

7 PROPOSED SIDE ELEVATION H  
 405 1:100

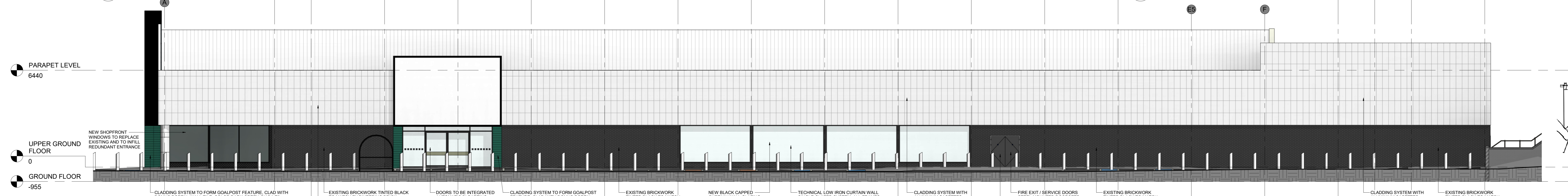

5 PROPOSED SIDE ELEVATION C  
 405 1:100

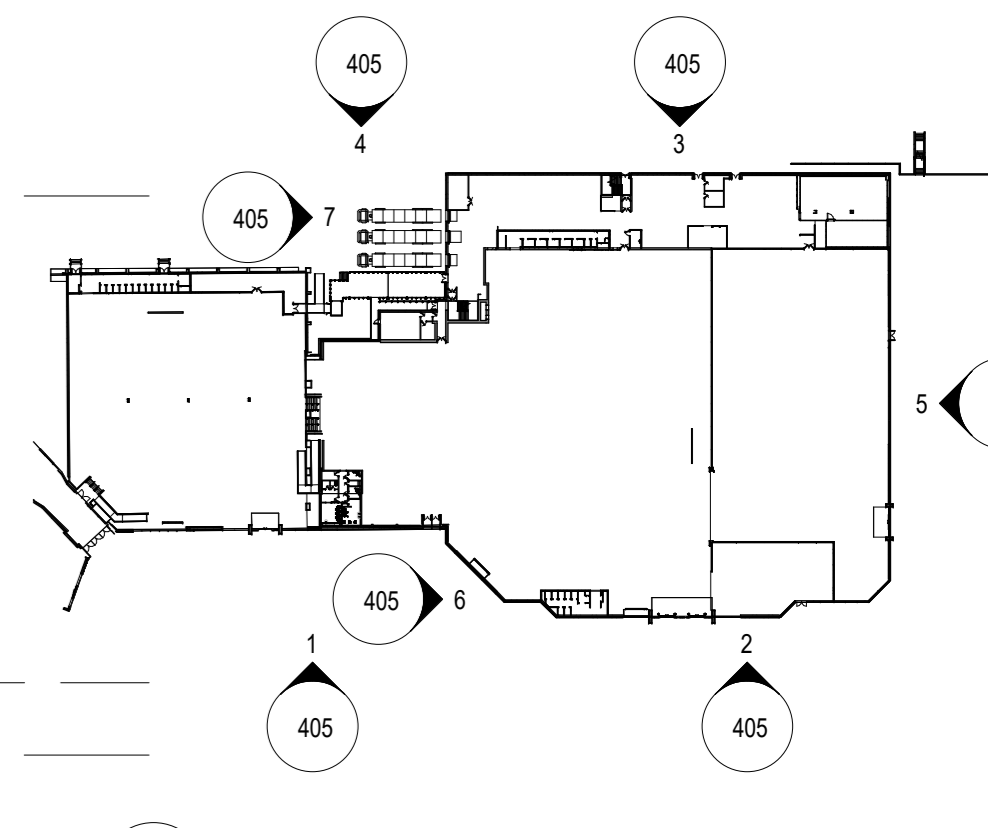

8 LOCATION PLAN  
 405 1:1500

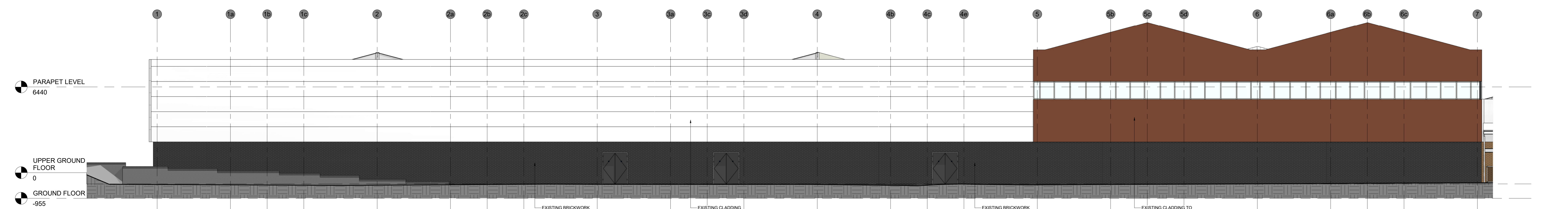

3 PROPOSED REAR ELEVATION D  
 405 1:100

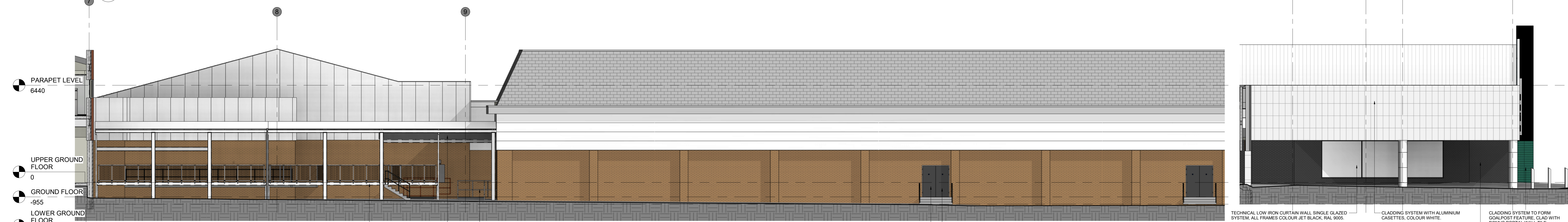

4 PROPOSED REAR ELEVATION E  
 405 1:100

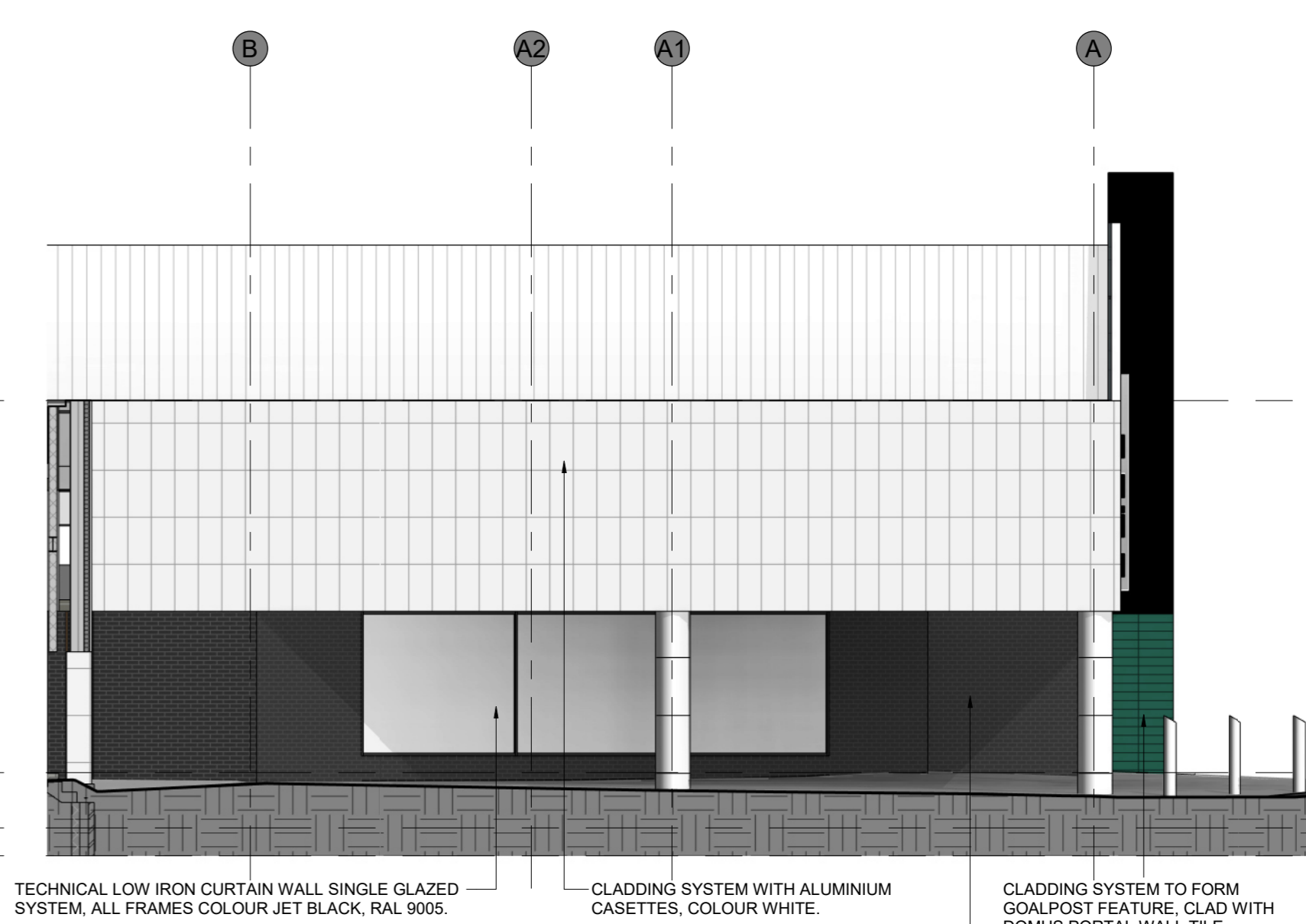

6 PROPOSED SIDE ELEVATION G  
 405 1:100

**RED STORE ASBESTOS STATEMENT**  
 This building is known to have the potential to contain ACMG. You must not proceed without first checking the asbestos register. You should ensure that there are no ACMG in the planned area of work and that the survey has fully investigated this location. If no survey information is available or there is any element of doubt contact L&H Environmental on Tel: 01483 560600. Recommendation Prior to any Refurbishment Works. Review extent of existing survey - Carry out refurbishment survey to the extent of works.

REV	DATE	DESCRIPTION	DRAWN	CHECKED
1	27.11.23	UPDATED TO IWS COMMENTS	RS	RS
2	13.09.23	ELEVATION REVISED, LINE COLOUR KEY UPDATED	RS	RS
3	13.09.23	REVISED TO REFLECT LANDLORD COMMENTS	RS	RS
4	13.09.23	REAR ELEVATION ADDED	RS	RS
5	13.09.23	REAR ELEVATION UPDATED	RS	RS
6	14.02.24	UPDATED TO REFLECT LATEST SCHEME & IWS COMMENTS	RS	RS
7	13.09.23	UPDATED TO REFLECT LATEST SCHEME	RS	RS
8	13.09.23	UPDATED TO REFLECT LATEST SCHEME	RS	RS
9	13.09.23	UPDATED TO REFLECT LATEST SCHEME	RS	RS

**M&S**  
 EST. 1884

STORE NAME: FOSSE PARK  
 COUNTY: ENGLAND  
 PROJECT: FOODHALL & C&H RENEWAL

PROPOSED ELEVATIONS  
 EXTERNAL ALTERATIONS

CONSULTANT: LEWIS AND HICKEY ARCHITECTURE  
 CONSULTANT LOGO: L&H  
 18 Farnham Road, Guildford, Surrey GU1 4AX  
 Tel: 01483 560600, Fax: 01483 560600, Email: graham@lewisandhickey.com

SCALE	PAPER	DATE	DRAWN	CHECKED
As indicated	A0	20.04.23	RS	FOC

STORE NUMBER	PROJECT No.	DISCIPLINE CODE	DRAWING No.
0369	LFP173	A	405

CONSULTANT PROJECT No.	STATUS	REVISION
G4734	P	9