

ALL DIMENSIONS TO BE CHECKED ON SITE. COPYRIGHT PROTECTED.

PLANNING

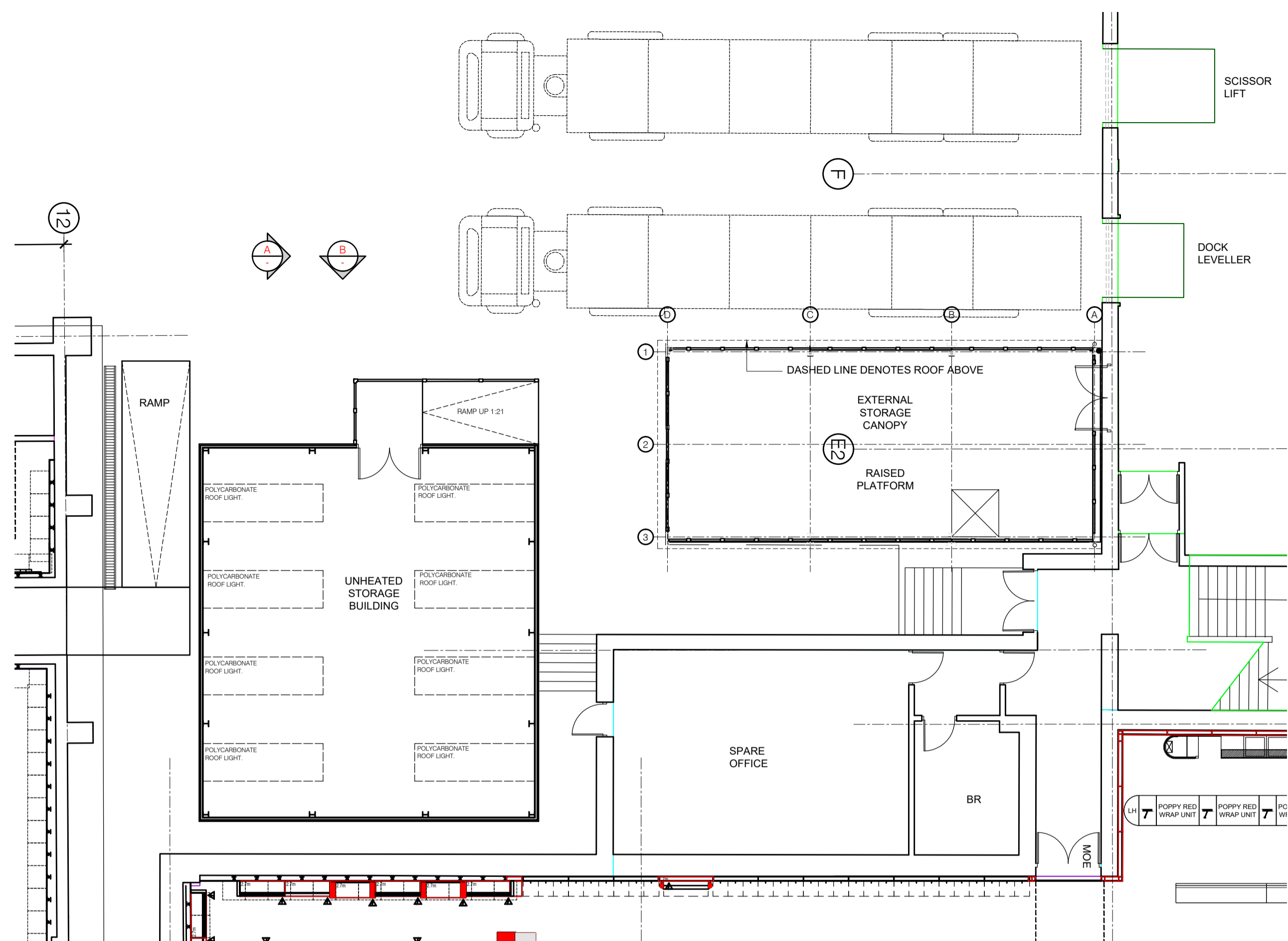

01 EXISTING LOADING YARD PLAN
407 1:100

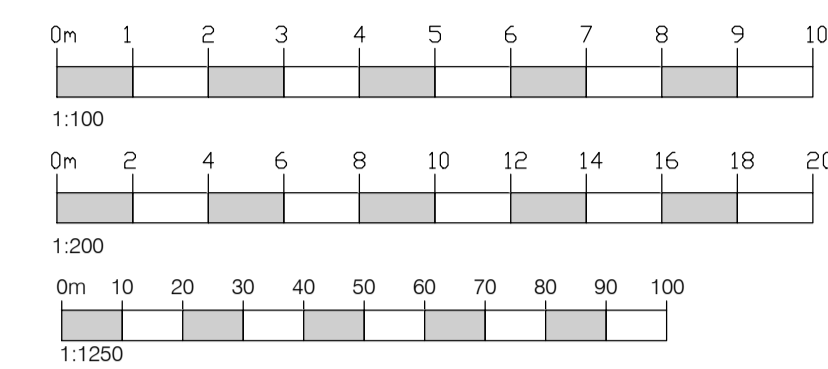
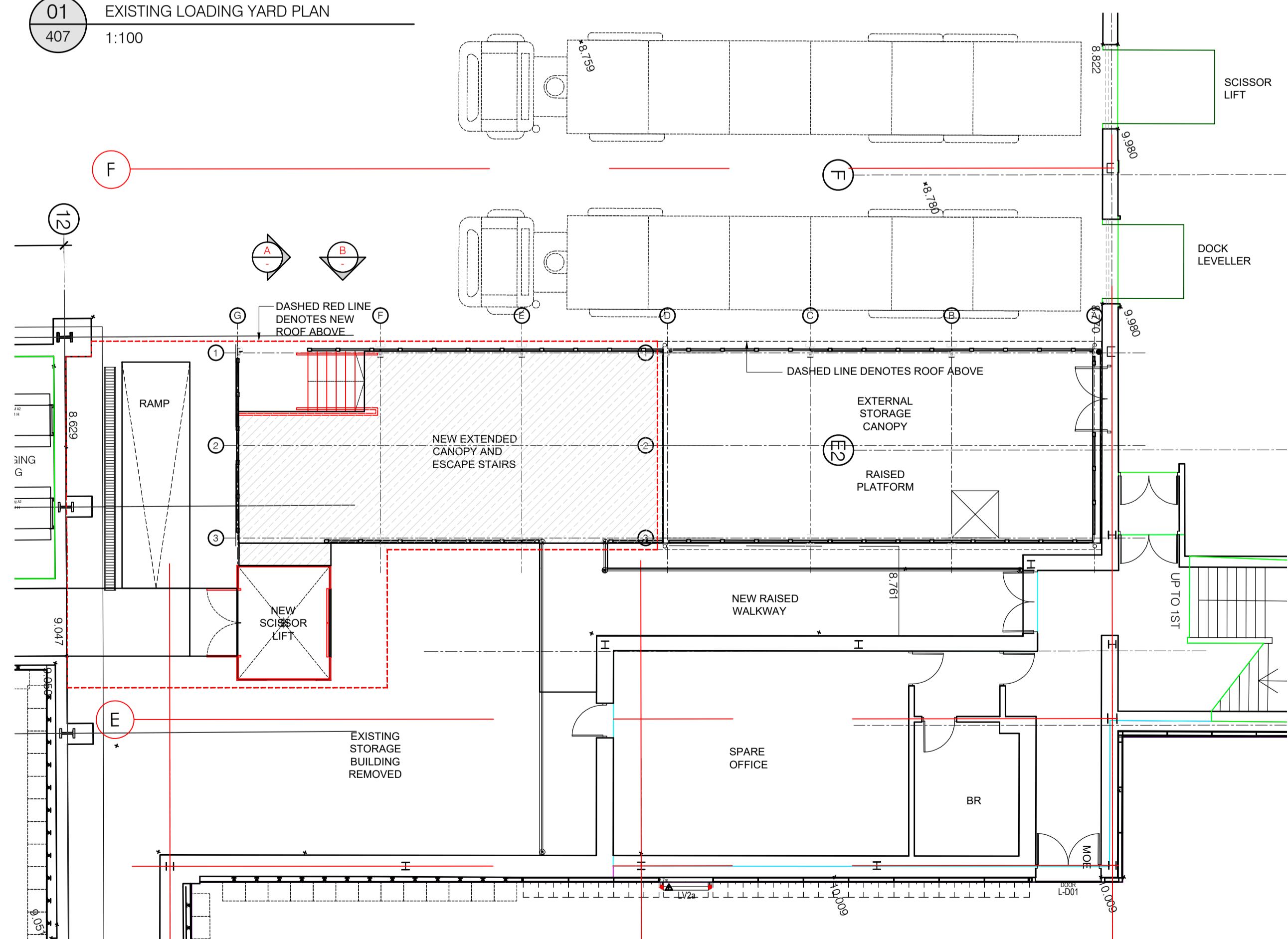

02 PROPOSED LOADING YARD PLAN
407 1:100

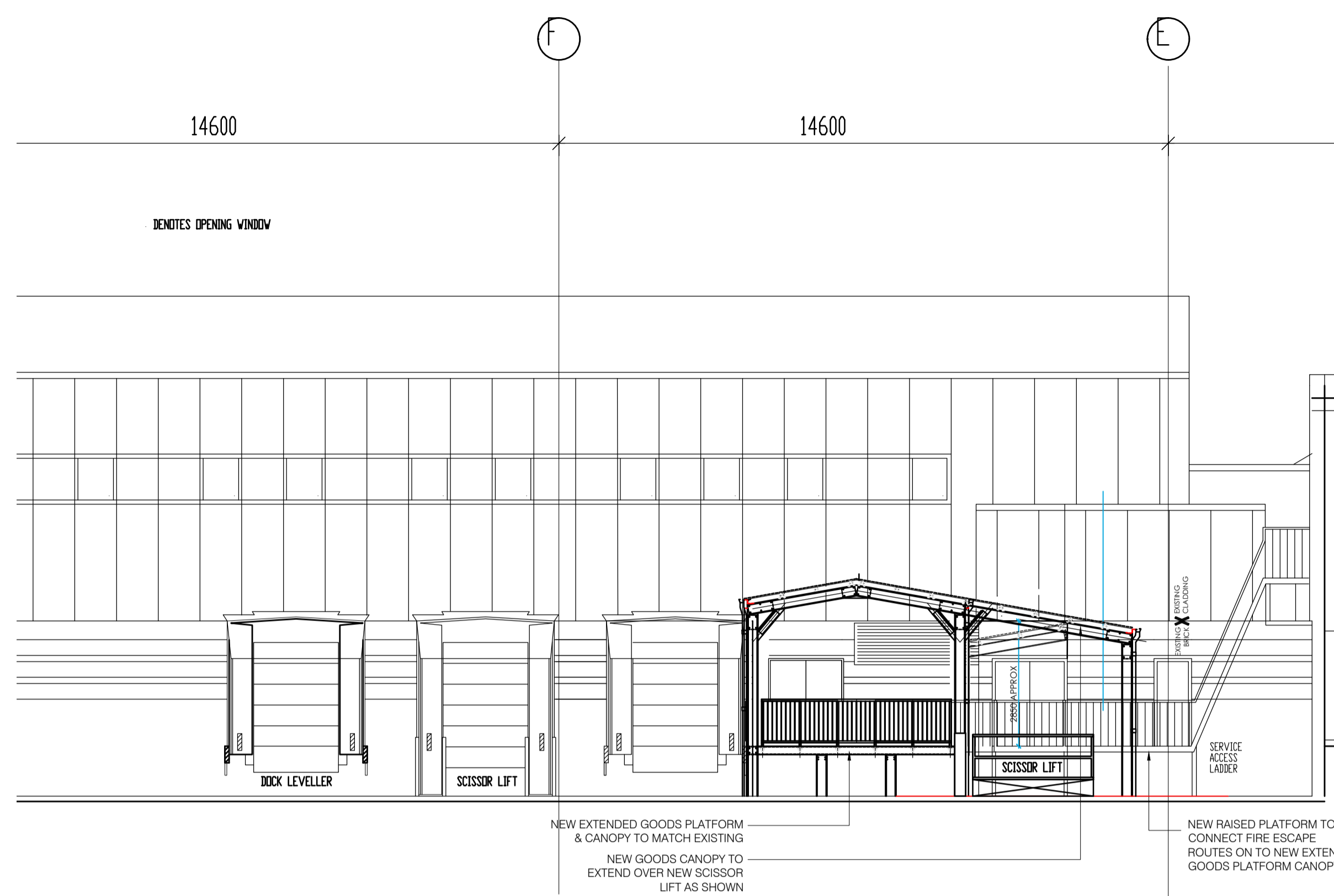

03 PROPOSED ELEVATION A
407 1:100

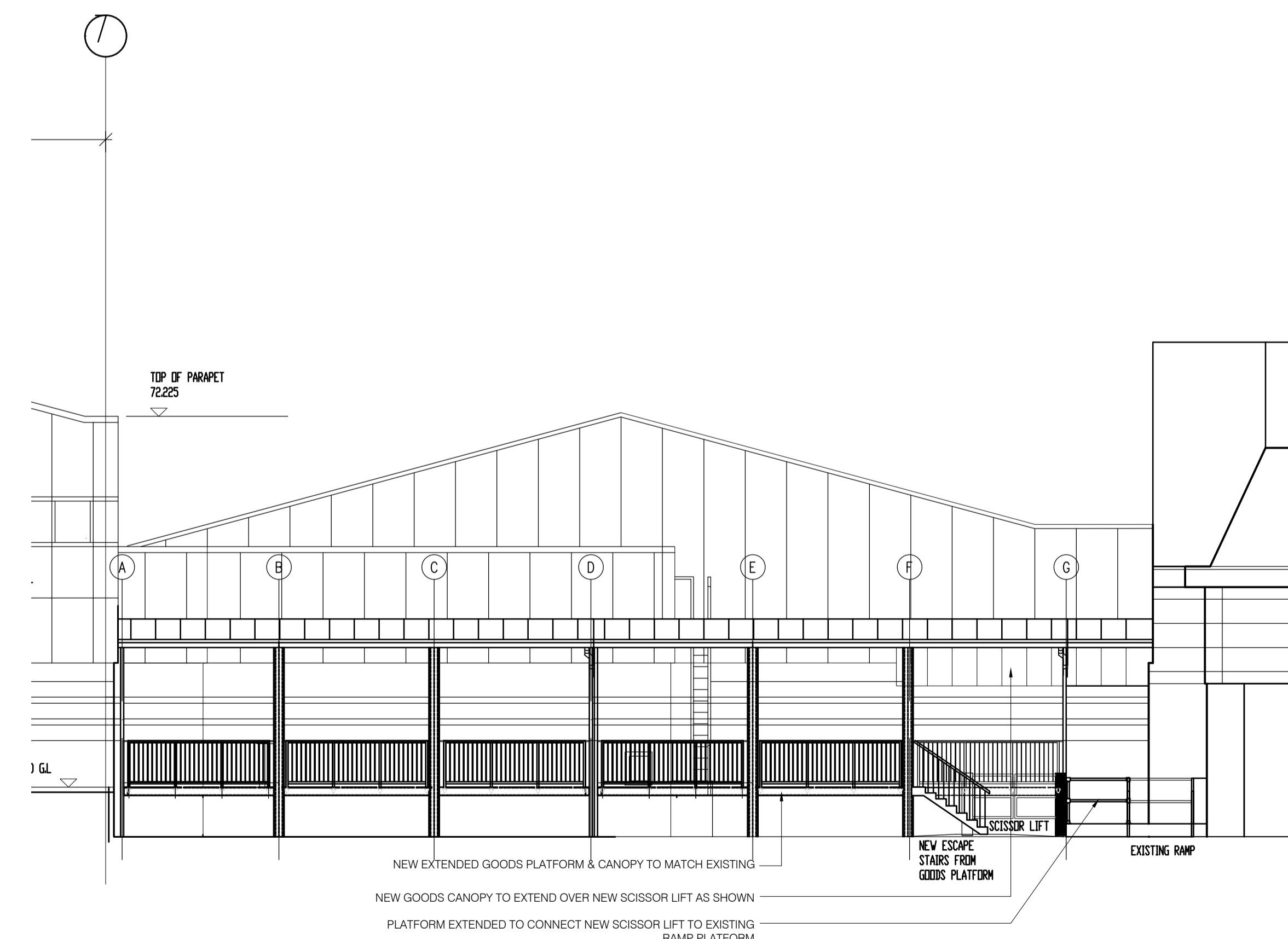

04 PROPOSED ELEVATION B
407 1:100

REV	DATE	DESCRIPTION	DRAWN	CHECKED
LOCATION FIGURE				

RED STORE ASBESTOS STATEMENT
This building is known or has the potential to contain ACMs. You must not proceed without first checking the asbestos register. You should ensure that there are no ACMs in the planned area of work and that the survey has fully investigated this location. If no survey information is available or there is any element of doubt contact Life Environmental on Tel: 0870 446 1045. Recommendation: Prior to any Refurbishment Works. Review extent of existing survey - Carry out refurbishment survey to the scope of works.

M&S
EST. 1884

STORE NAME
FOSSE PARK
COUNTRY
ENGLAND
PROJECT
MARKS & SPENCER FOSSE PARK
DRAWING
PROPOSED ELEVATIONS EXTERNAL ALTERATIONS GOODS CANOPY EXTENTION
CONSULTANT
LEWIS AND HICKEY ARCHITECTURE

CONSULTANT LOGO
L&H LEWIS AND HICKEY
18 Farnham Road
Guildford
Surrey
GU1 4XA
Tel: 01483 560908
Fax: 01483 560660
Email: guildford@lewisandhickey.com

SCALE 1:100 PAPER SIZE A1 DATE 28.07.23 DRAWN RS CHECKED FOC

STORE NUMBER 0369 PROJECT No LFP173 DISCIPLINE CODE A DRAWING No 407

CONSULTANT PROJECT No G4734 STATUS P REVISION -