

ALL DIMENSIONS TO BE CHECKED ON SITE. COPYRIGHT PROTECTED.

PLANNING

0m 2m 4m 6m 8m 10m

VISUAL SCALE 1:100 @ A0
0m 30m 60m 90m 120m 150m

VISUAL SCALE 1:1500 @ A0

WORKS TO THIS FACADE SUBJECT TO PLANNING CONSENT 22/1154/FUL

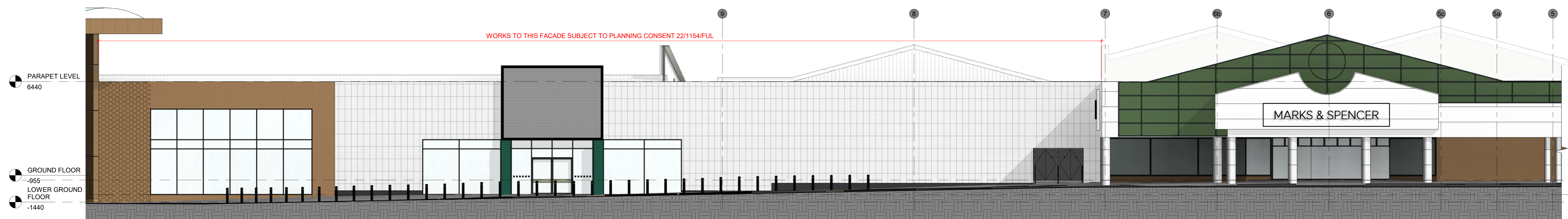

01 EXISTING FRONT ELEVATION A
1:100

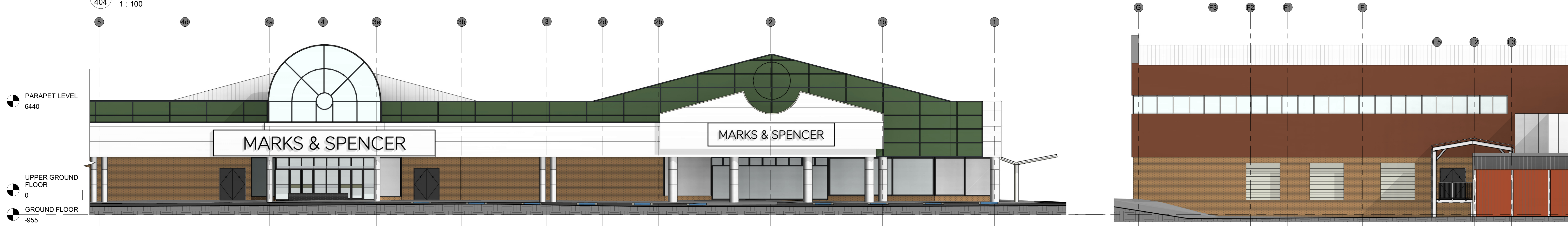

02 EXISTING FRONT ELEVATION B
1:100



06 EXISTING SIDE ELEVATION F
1:100

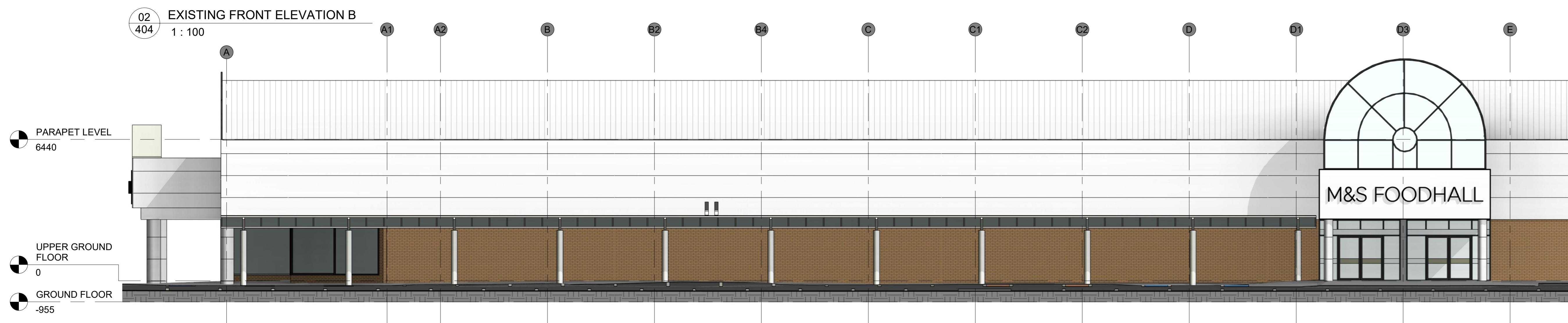

03 EXISTING SIDE ELEVATION C
1:100

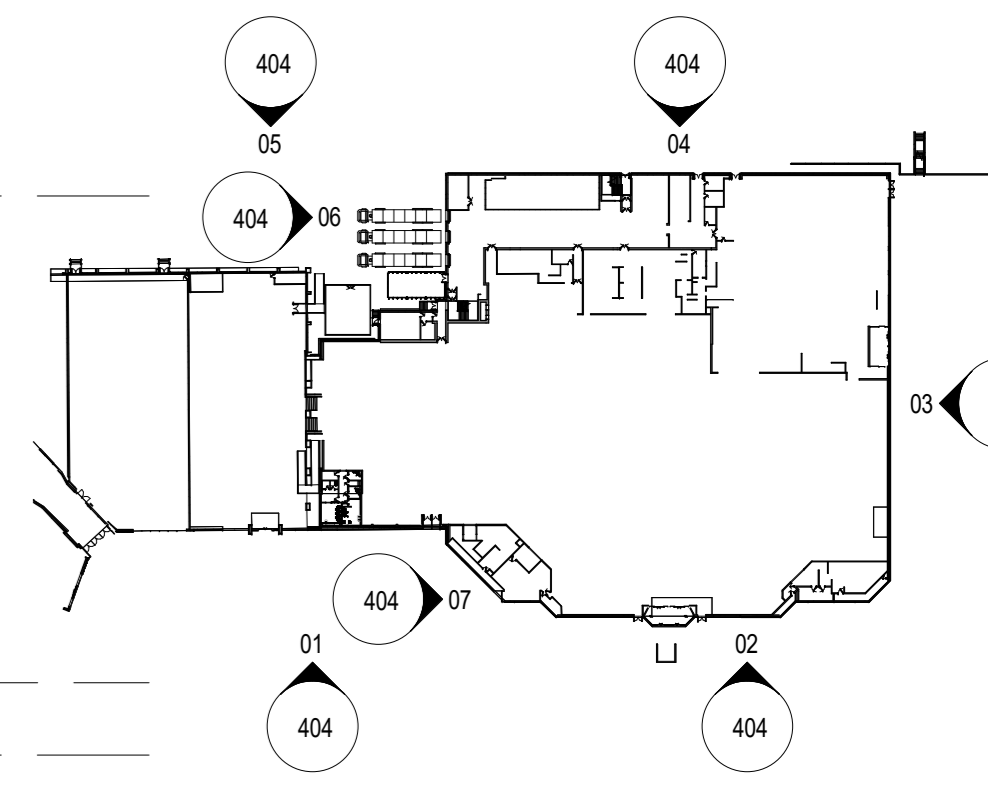

08 LOCATION PLAN
1:1500

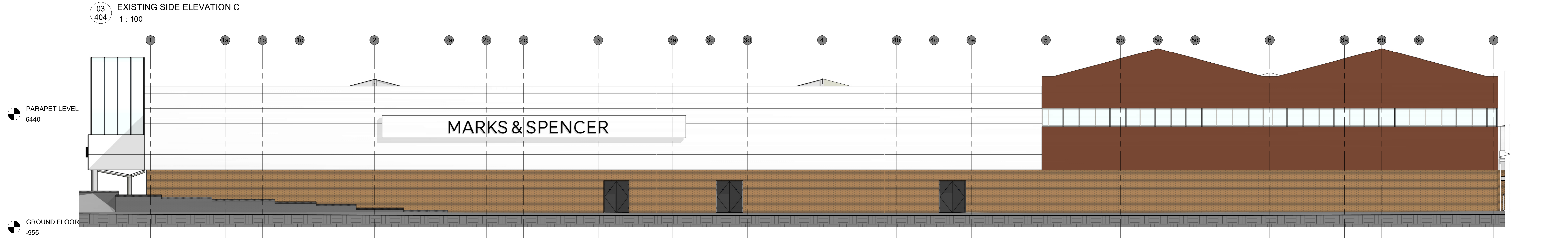

04 EXISTING REAR ELEVATION D
1:100

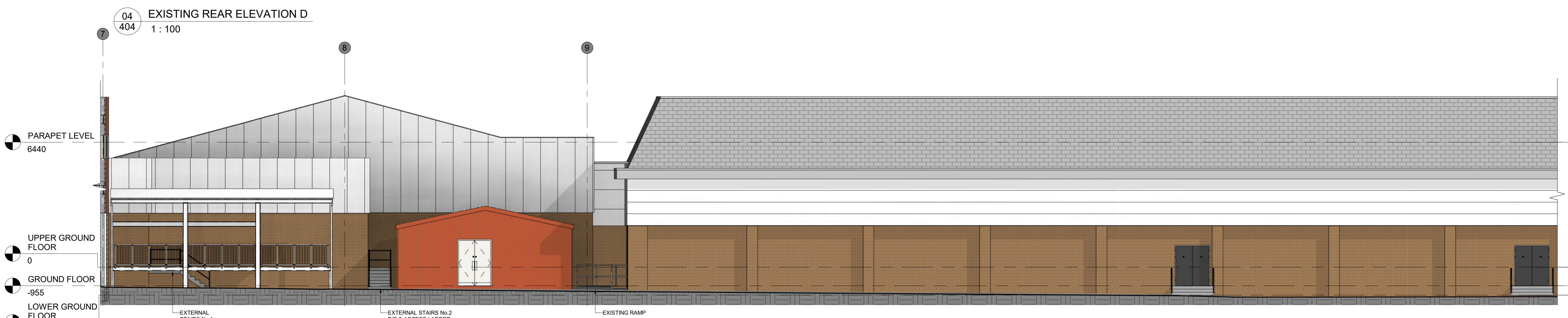

05 EXISTING REAR ELEVATION G
1:100



07 EXISTING SIDE ELEVATION E
1:100

RED STORE ASBESTOS STATEMENT
This building is known to have the potential to contain ACMG. You must not proceed without first checking the asbestos register. You should ensure that there are no ACMG in the planned area of work and that the survey has fully investigated this location. If no survey information is available or there is any element of doubt contact L&H Environmental on Tel: 01483 560000. Recommendation Prior to any Refurbishment Works. Review extent of existing survey - Carry out refurbishment survey to the extent of works.

REV	DATE	DESCRIPTION	DRAWN	CHECKED
1	27.11.23	UPDATED TO WAS COMMENT ELEVATIONS ADDED	RS	RS
2	29.11.23	ELEVATION FINISHED, LINE COLOURS REVISITED	RS	RS
3	29.11.23	REVISED RED LINE BOUNDARY	RS	RS
4	11.12.23	REVISED ELEVATIONS, P.A.G. REVISED	RS	RS

M&S
EST. 1884

STORE NAME: FOSSE PARK
COUNTRY: ENGLAND
PROJECT: FOODHALL & C&H RENEWAL
DRAWING: EXISTING ELEVATIONS

CONSULTANT: LEWIS AND HICKEY ARCHITECTURE
CONSULTANT LOGO: L&H
18 Farnham Road, Guildford, Surrey, GU1 4AA
Tel: 01483 560000, Fax: 01483 560000, Email: graham@lewisandhickey.com
SCALE: As Indicated, PAPER: A0, DATE: 20.04.23, DRAWN: RS, CHECKED: FOC
STORE NUMBER: 0369, PROJECT NO: LFP173, DISCIPLINE CODE: A, DRAWING NO: 404
CONSULTANT PROJECT NO: G4734, STATUS: P, REVISION: 4