



Existing Front Elevation  
1 : 100



Existing Side 2 Elevation  
1 : 100



Existing Side Elevation  
1 : 100



Existing Rear Elevation  
1 : 100

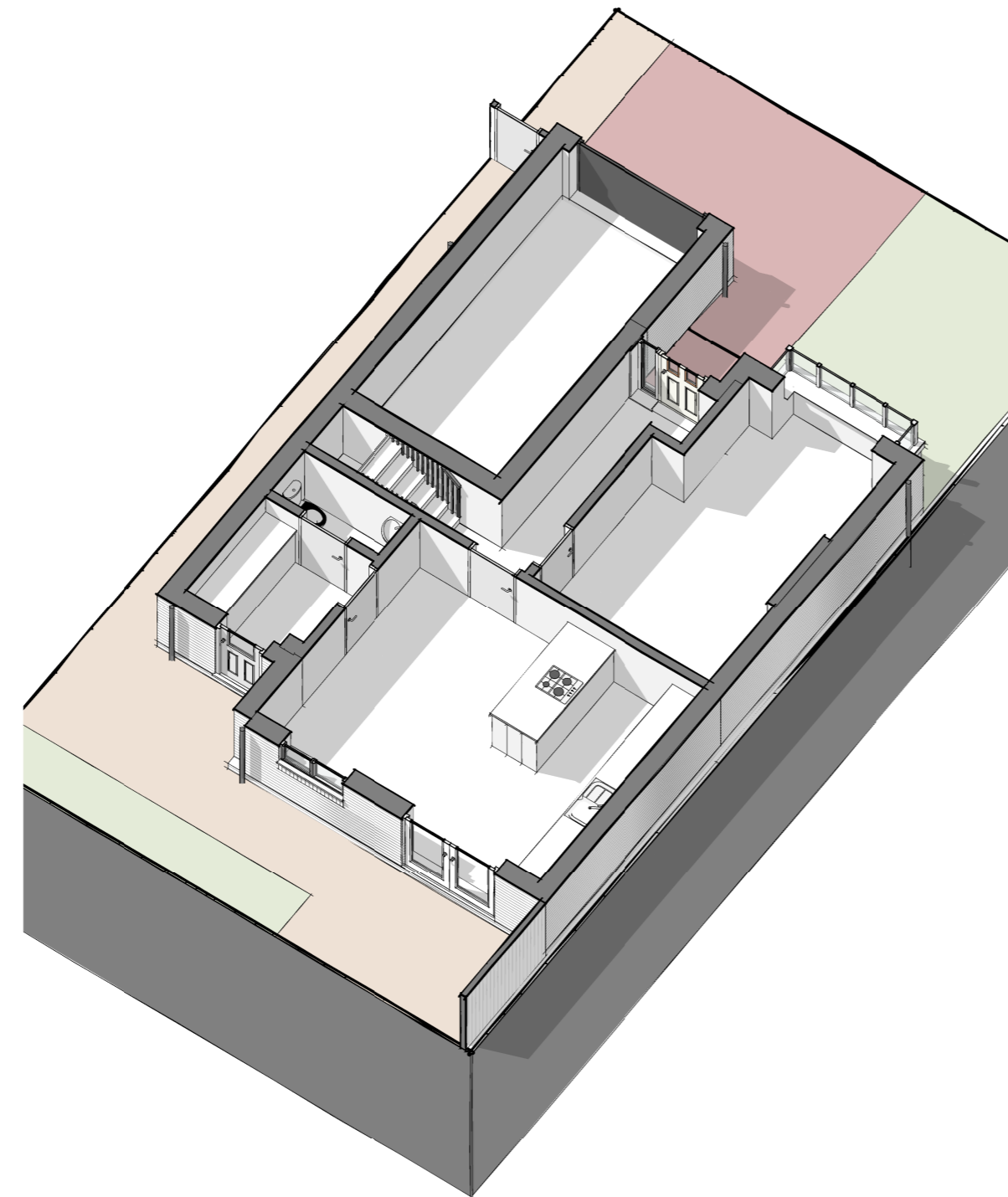

Existing 3D - Ground Floor Plan

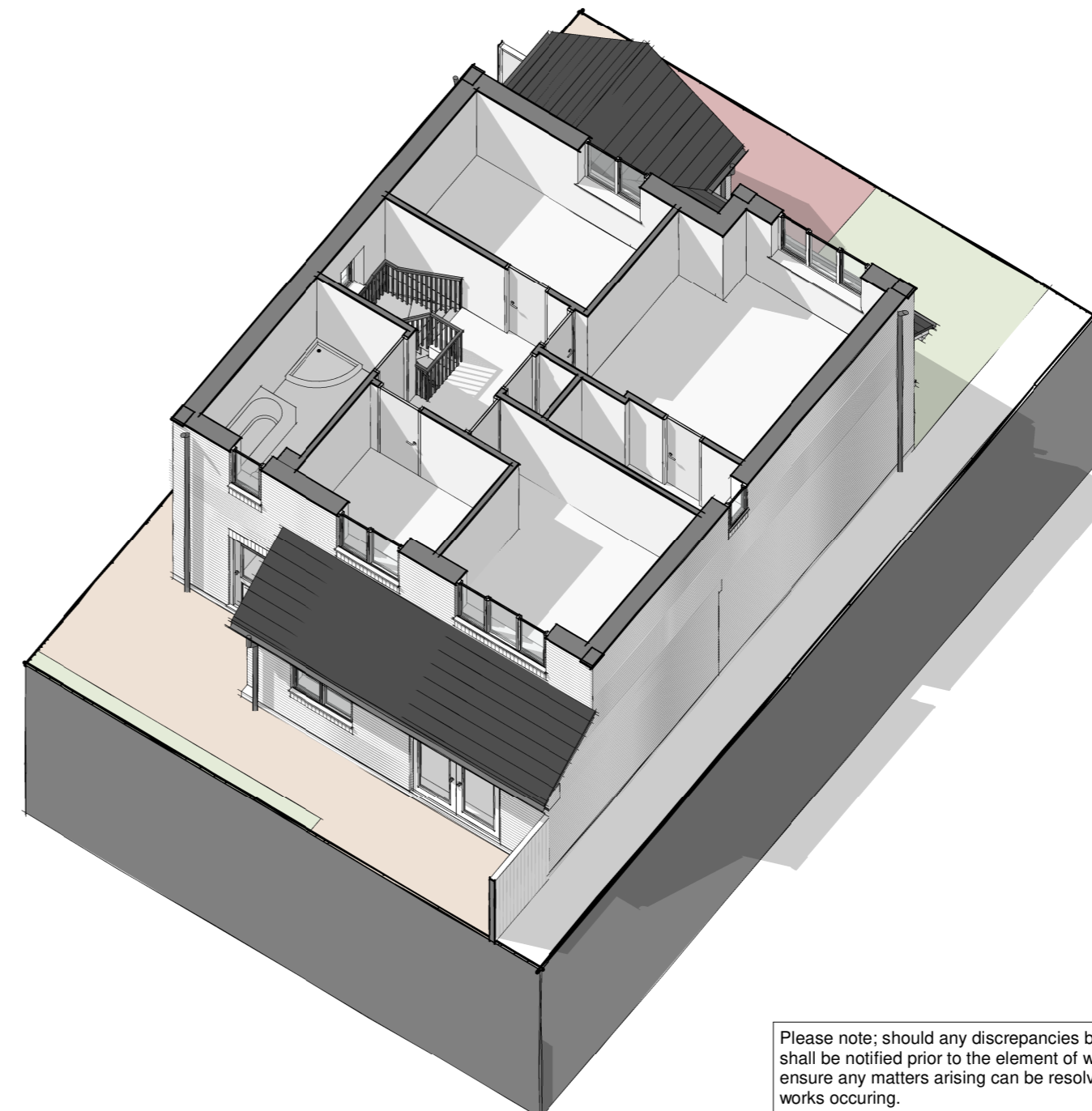

Existing 3D - First Floor Plan

Please note: should any discrepancies be noted, the Architect shall be notified prior to the element of work being undertaken, to ensure any matters arising can be resolved without abortive works occurring.

All dimensions offered are indicative only and subject to change and prior to ordering any materials site check dims should be taken.

Soft & Hard Landscaping along with all external levels and 3D visuals are shown indicatively only

Rev	Description	Date



James Fleming | Architectural

Project No. 2023-19  
Drawing No. 101 Rev -

Drawing Name  
Existing Elevations & Illustrative Existing 3D Floor Plans

Project Details  
Mr Sam Hagger, Proposed Extensions & Alterations, 12 Gardeners Close, Glenfield, Leicester, LE3 8HY

Scale @ A2  
NTS : 100

Author  
JAF

James Fleming Architectural Ltd  
50 Leicester Road, Hinckley, Leicestershire, LE10 1LT  
Tel: 01455 372041 / 07885 718350 james@jamesflemingarchitectural.co.uk



This drawing and the building works depicted are the copyright of James Fleming Architectural Ltd and may not be reproduced or amended except by written permission. Liability will be accepted for amendments made by other persons. All dimensions to be checked on site and architect notified of any discrepancies prior to commencement. Do not scale.