

DISCLAIMER
 © THIS DRAWING IS THE PROPERTY OF GDNB LIMITED AND MUST NOT BE COPIED, REPRODUCED OR OTHERWISE DISCLOSED TO A THIRD PARTY WITHOUT PRIOR CONSENT IN WRITING.
 THIS DRAWING IS TO BE READ IN CONJUNCTION WITH ALL RELEVANT DRAWINGS AND DETAILS.
 ALL DIMENSIONS MUST BE VERIFIED BY THE CONTRACTOR ON SITE BEFORE PROCEEDING WITH THE WORK.

REV	DRWN	DATE	DESCRIPTION

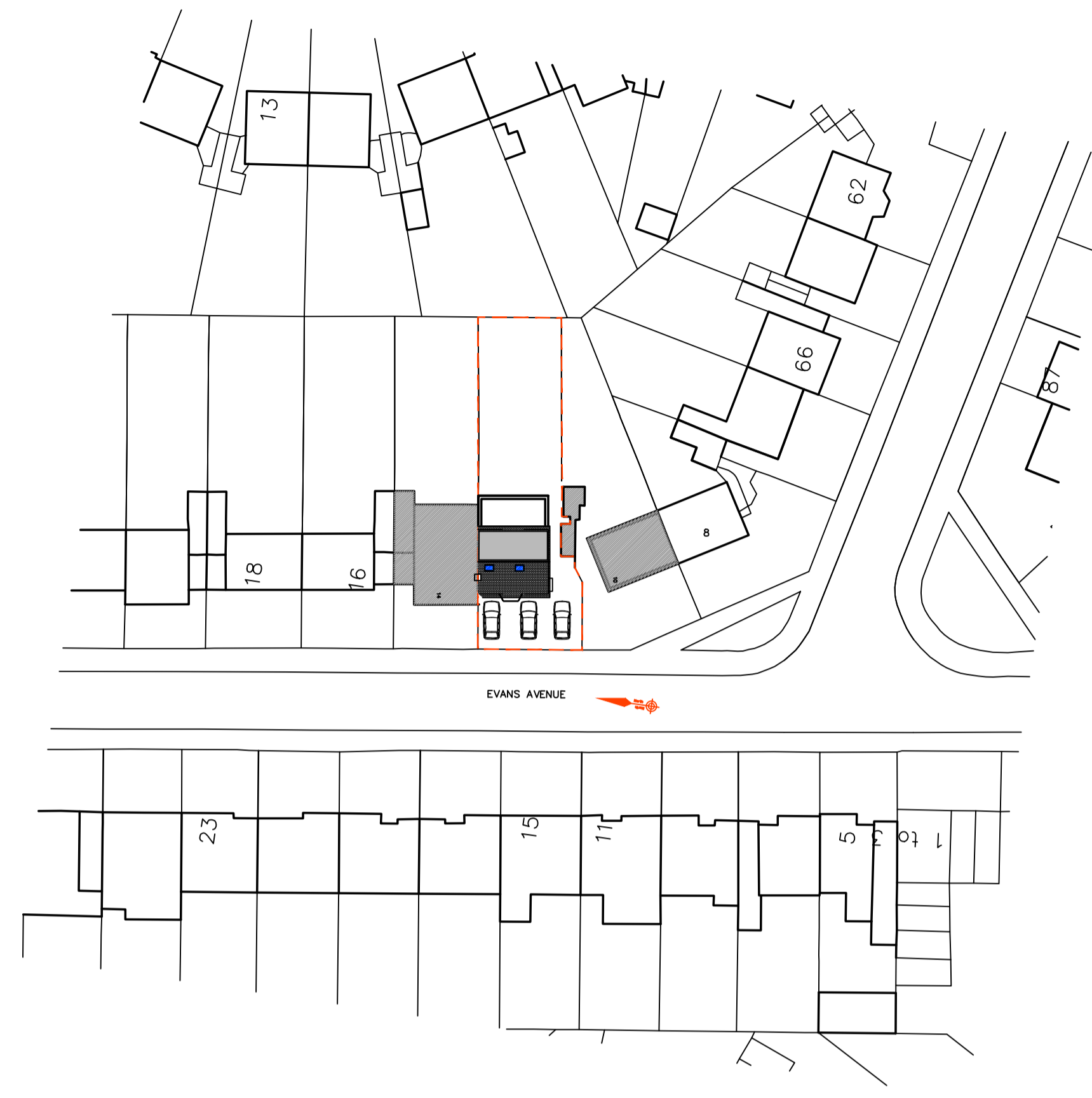

PROPOSED SITE LOCATION PLAN - Scale 1:500

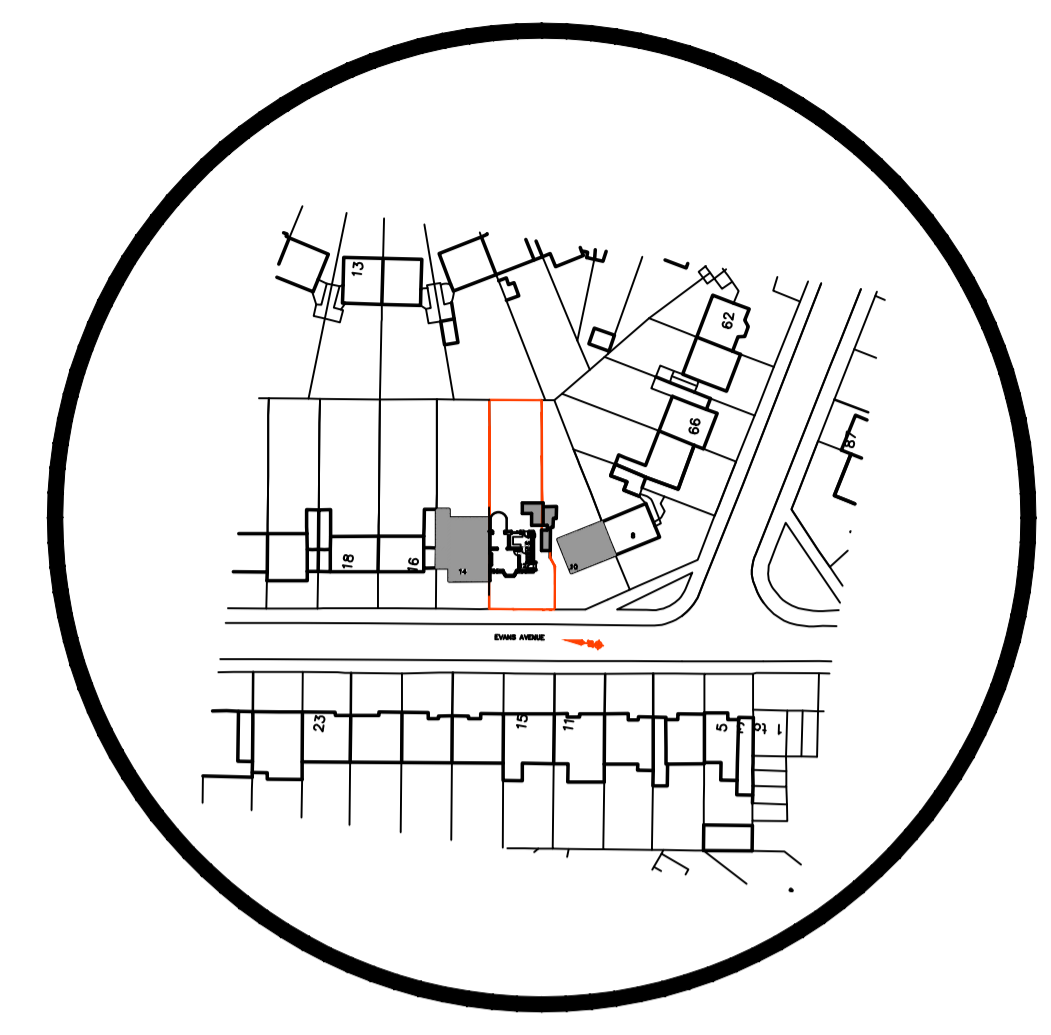
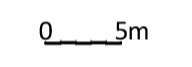

EXISTING SITE LOCATION PLAN - Scale 1:1250

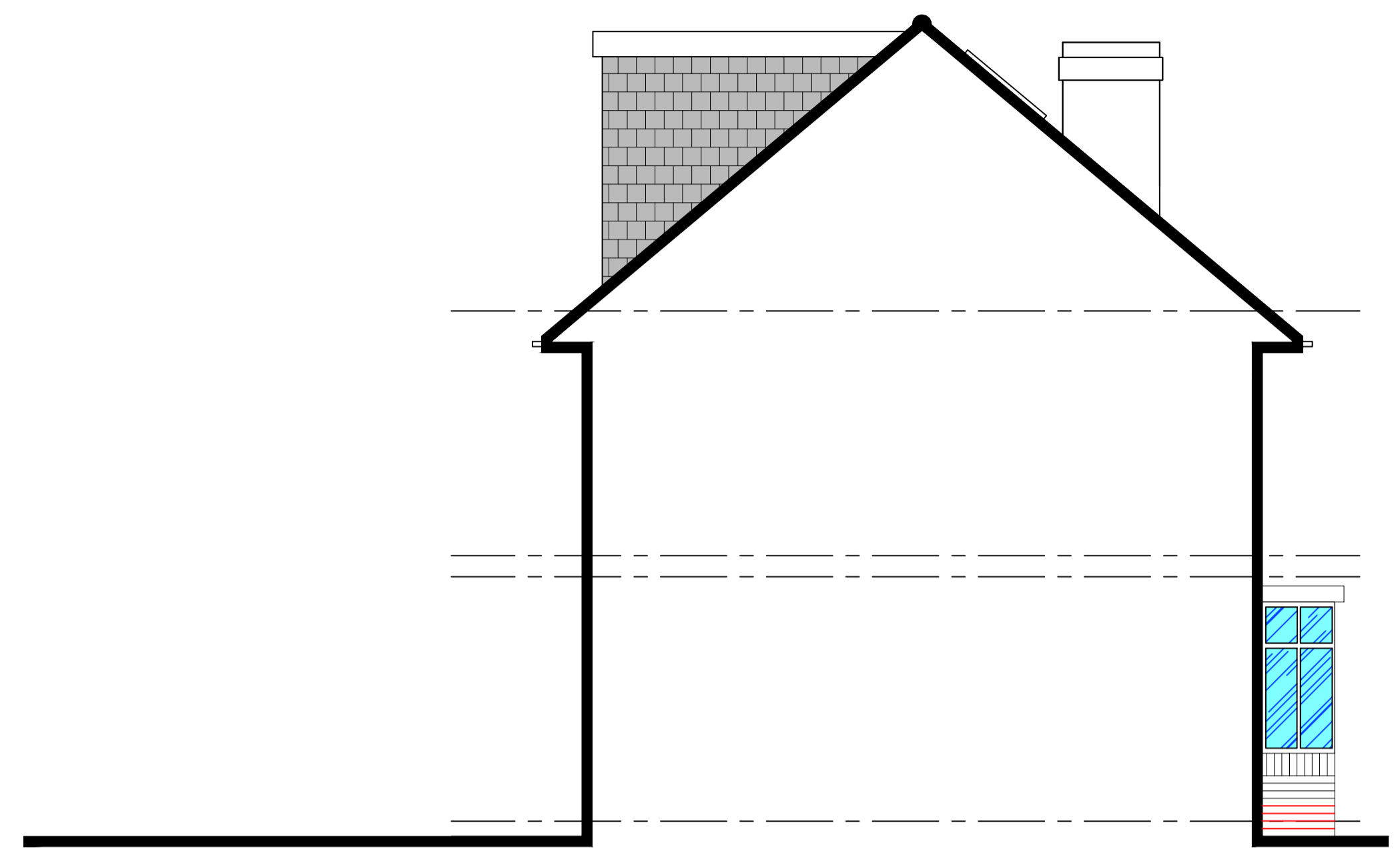

SIDE ELEVATION AS EXISTING LOOKING FROM No. 14

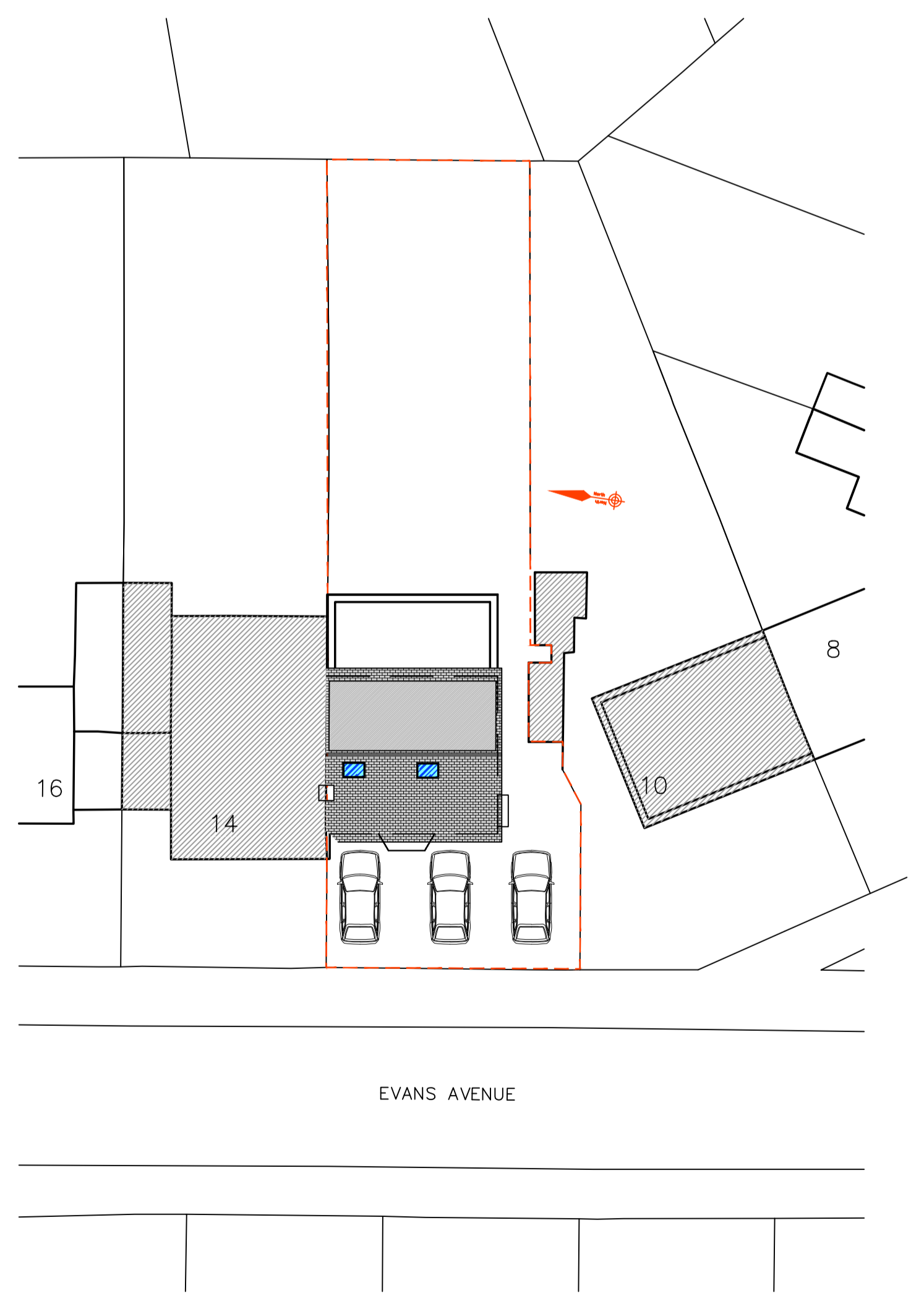

PROPOSED BLOCK PLAN - Scale 1:200

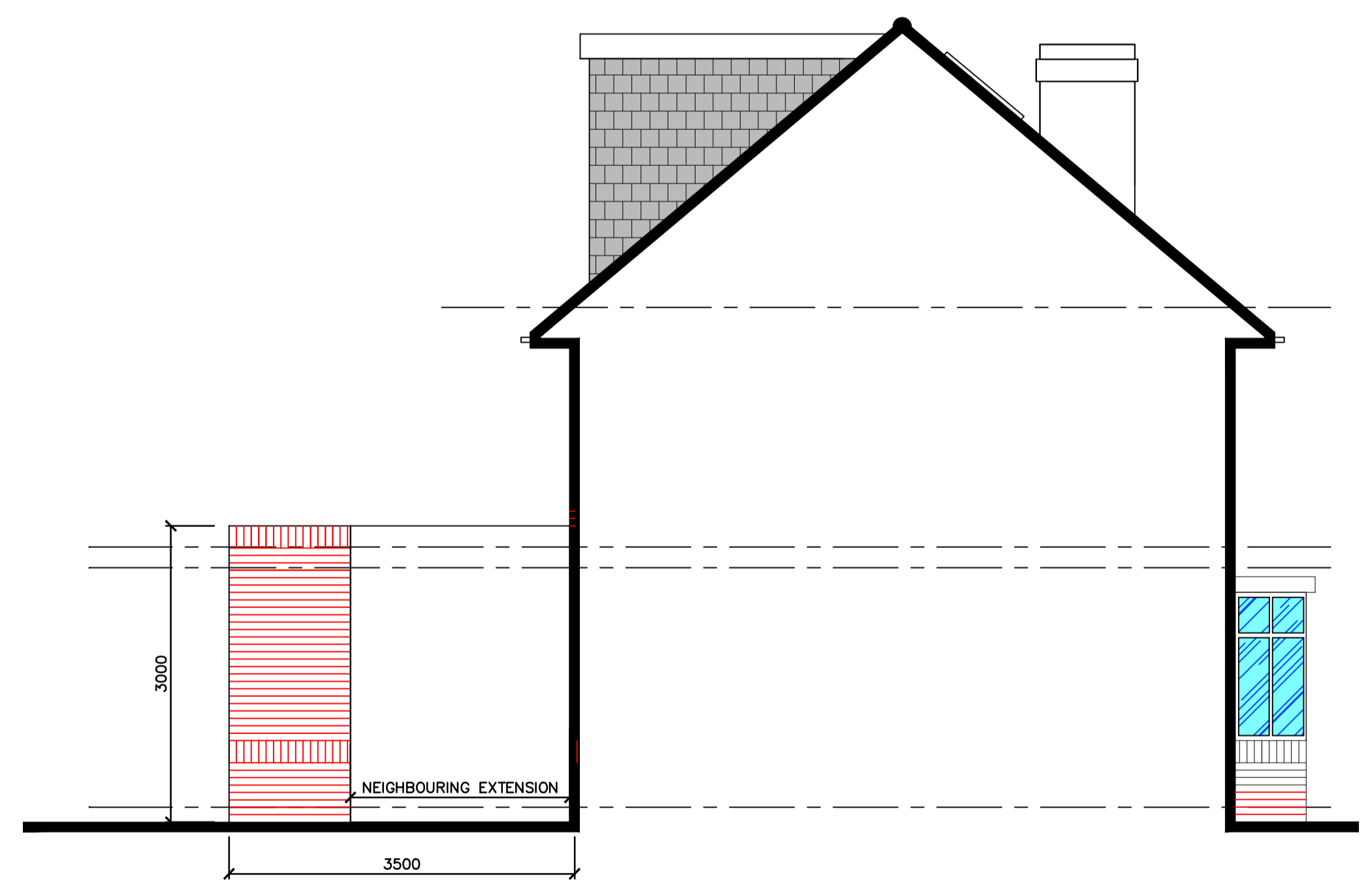
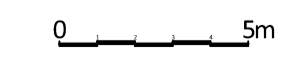

SIDE ELEVATION AS PROPOSED LOOKING FROM No. 14

RETENTION OF SINGLE STOREY REAR EXTENSION

		CORRESPONDENT ADDRESS:	
		1 Concord Business Centre Concord Rd, London, W9 1TJ Mobile: 07985 896 786 Email: info@gdnb.co.uk Registered in England & Wales No. 05464289	
CLIENT			
SHAHID NAZIR			
PROJECT			
12 Evans Avenue, Watford WD25 0EU			
TITLE	DATE	DRAWN	ISSUE FOR
EXISTING & PROPOSED ELEVATIONS & SITE PLAN	DEC 2023	ZS	PLANNING
DRAWING No	SCALE	REVISION	
23-090-PP-001	1:50@A1	-	