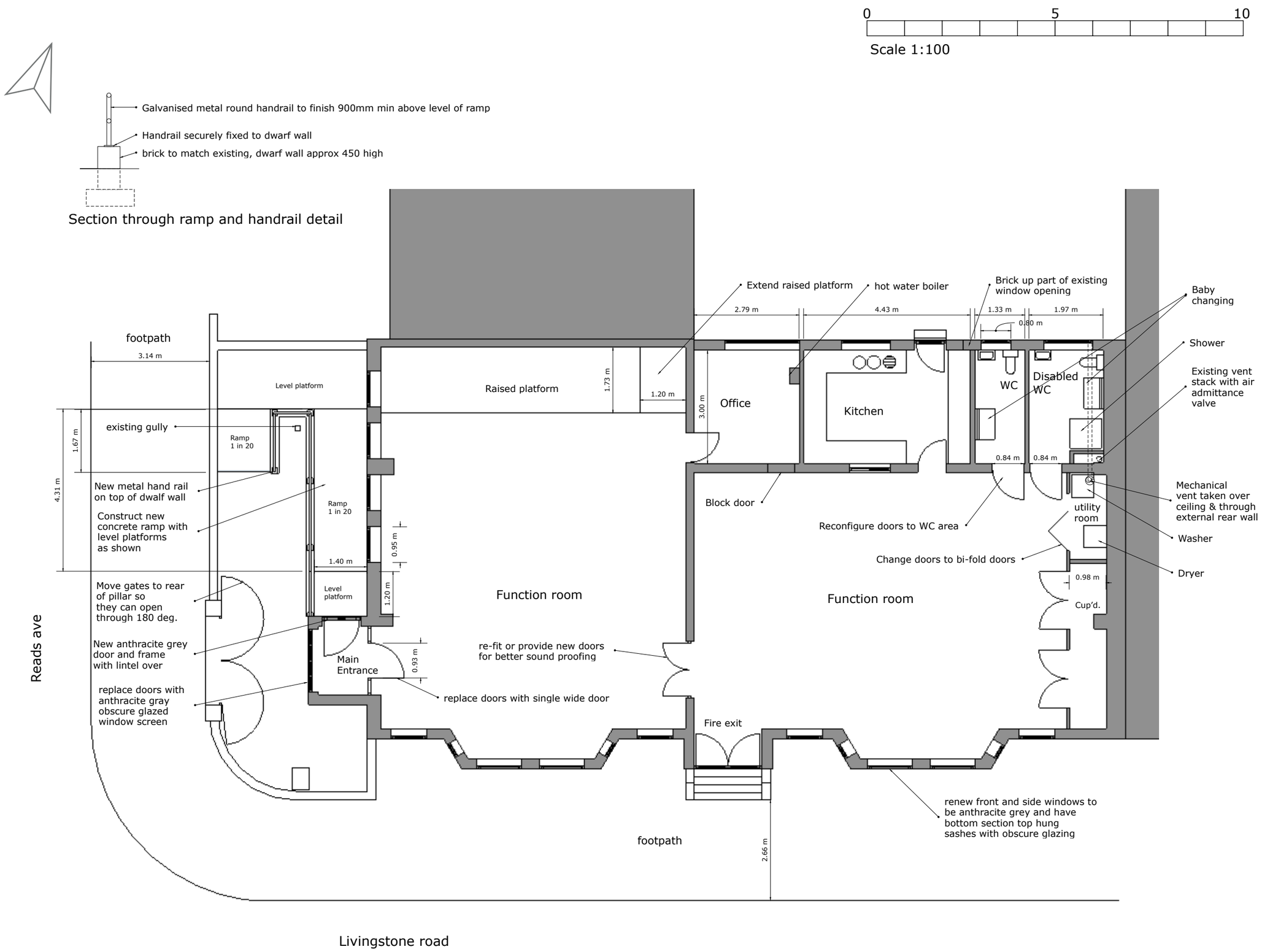

GROUND FLOOR PLAN

DMH ARCHITECTURAL SERVICES

Homes need a woman's touch.

Dawn Hare
HNC Building

36 Balderstone Road
Freckleton
Preston PR4 1YL

Tel: 01772 462763
Mobile: 07960 119040
Email: Dawn Hare64@gmail.com

CLIENT
Mr Adrian Wolton
Beacon Church

PROJECT
Alterations to church Building at 42 Reads Ave Blackpool FY1 4DE

DRAWING DESCRIPTION

Proposed scheme B
Ground floor Plan

SCALE
1:100 at A3

DATE DRAWN
12th December 2023

REVISIONS
A - client alterations 12/12/23
B - Amendments 15/12/23
C - Materials added 20/12/23

2023-1638-06c

Copyright © DMH Architectural Services 2019

This drawing is to be read in conjunction with all other related drawings and documents.
The Contractor is to check and verify all dimensions on site prior to ordering materials or commencement of the construction works.
The designer should be contacted immediately if assumptions used in the design and drawing preparations differ to that found on site.
No drawing files will be made available to the customer or any third party. The design is restricted to the site it is intended for only.