

Notes:
 ALL INFORMATION SHOWN IN THIS DRAWING IS BASED ON CONDITION SURVEY CARRIED OUT BY RIO GROUP DATED 5th MAY 2023. ALL DOCUMENTS TO BE READ IN CONJUNCTION WITH RIO SURVEY REPORT.

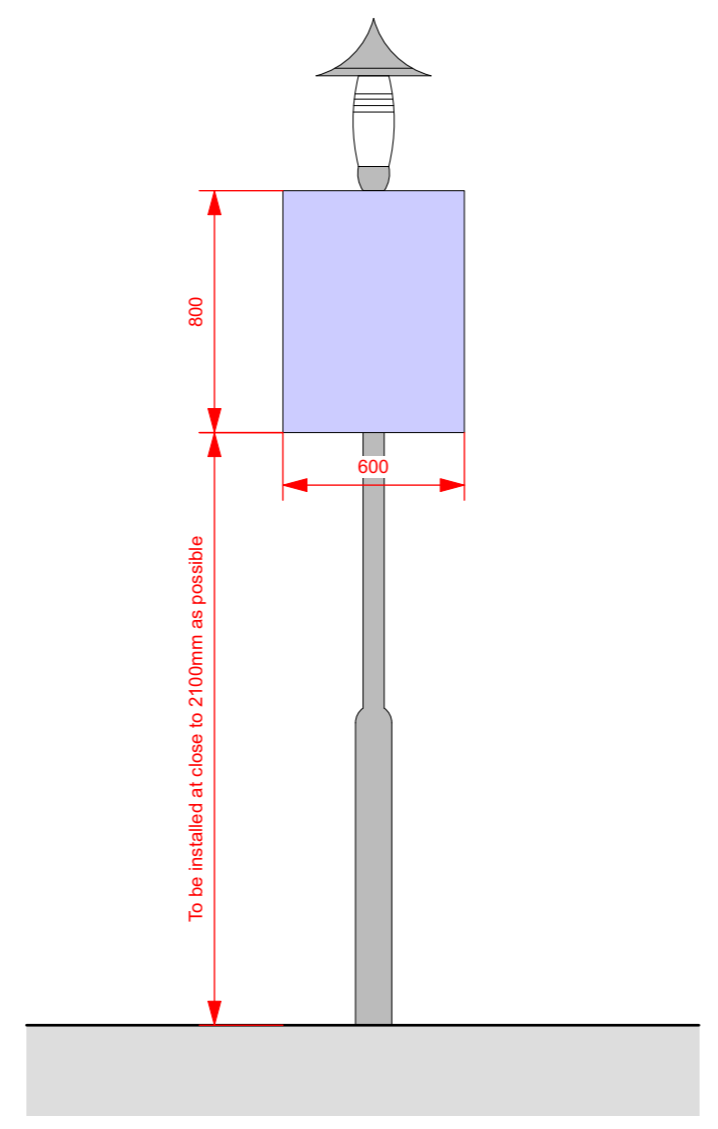

Base Map - Ordnance Survey, (c) Crown Copyright 2022. All rights reserved. Licence number 100022432
 Site Plan @ 1:1000 Displaying Elevation Locations



Signage On Existing Lampost @ 1:25

Proposed post to provide sufficient height for signage

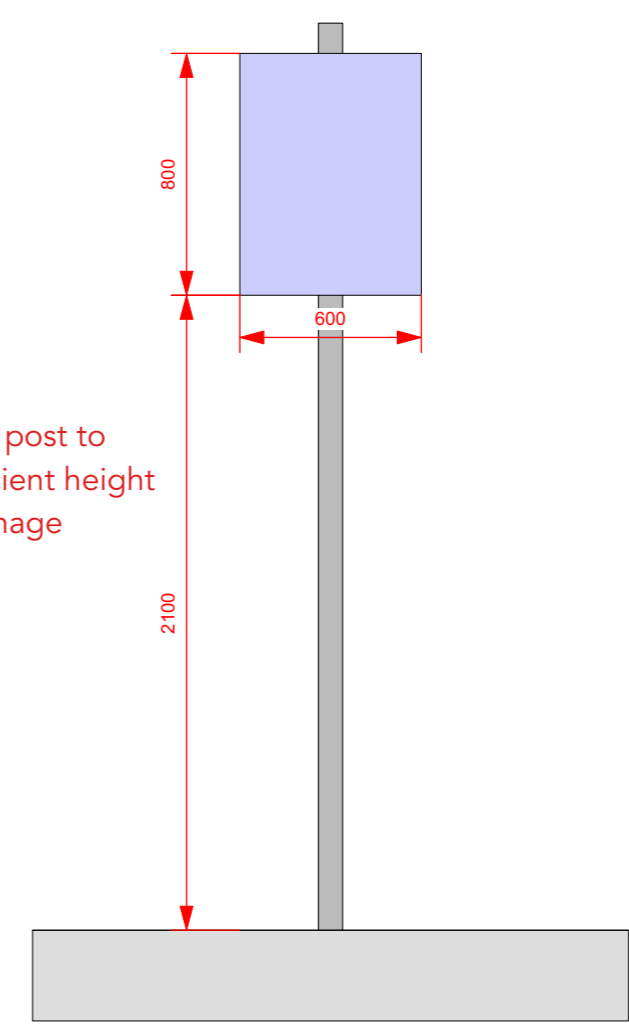

Signage On Proposed Lampost @ 1:25

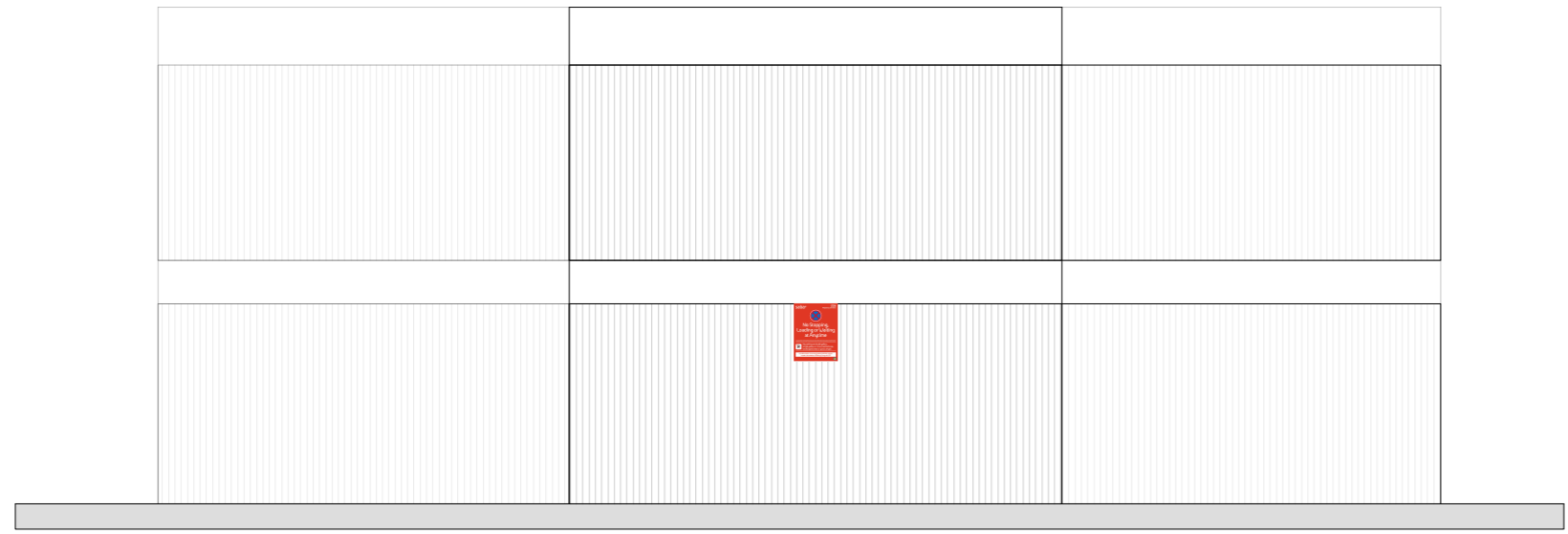

Elevation E - (South Facing) @ 1:100



Elevation D - (South Facing) @ 1:100

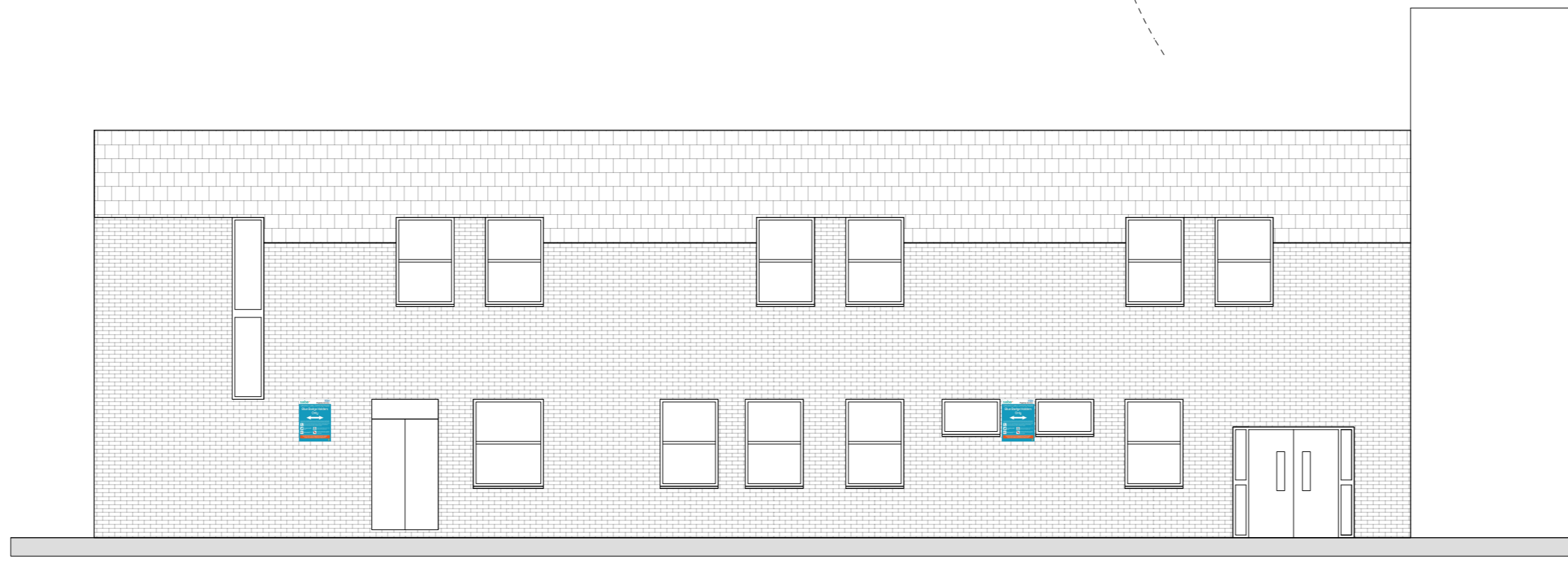

Elevation F - (West Facing) @ 1:100

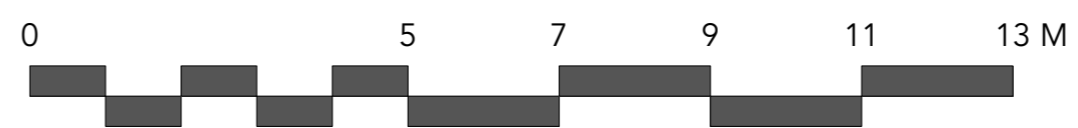

| | | | |
|-----|------------|---|--------|
| Rev | Date | Revision Details | Author |
| P02 | 08/01/2024 | Updated to show OS Licence Information. | CJQ |
| P01 | 26/10/2023 | Suitable for Information | CJQ |

| Rev | Date | Revision Details | Author |
|-----|------|------------------|--------|
|-----|------|------------------|--------|

| | |
|--------|--------------------------|
| Status | Purpose For Issue |
| S2 | Suitable for Information |

design büro
 The Design Buro (Coventry) Ltd
 5 Euston Place,
 Leamington Spa,
 Warwickshire,
 CV32 4LN
 01788 555350
 www.thedesignburo.co.uk

Client | **NHS Property Services**

Job | Ludlow Community Hospital Car Park Resurfacing Works

Title | Proposed Signage Location Elevations

| | | | |
|-------|----------|---------|----------|
| Drawn | Date | Checked | Date |
| CJQ | Oct 2023 | MS | Oct 2023 |

Scale:Size 1:100 @ A2

| | |
|--------------------------|----------|
| Drawing Number | Revision |
| 1825-DBC-ZZ-XX-DR-A-0611 | P02 |

The copyright of this drawing is vested in the Architect/Designer and must not be copied or reproduced without his written consent. Figured dimensions only to be taken from this drawing. All contractors and / or specialists must visit the site and be responsible for taking and checking all dimensions relative to this work.