

All supply pipes entering buildings, regardless of layout must be laid either in sand or ducts, at a depth of 750mm and have the ends of the duct sealed to prevent the ingress of gas or vermin into the building.

FIGURE 1: Trench Layouts Diagram
source: Southern Water (2016) Water Connections Technical Guidance

KEY, nts

ROUTES INDICATED ARE INDICATIVE ONLY AND SUBJECT TO UTILITY PROVIDERS INPUT, REQUIREMENTS AND SPECIFICATIONS

- - - Existing electrical overhead services to be removed
- ~ Existing electrical overhead services to be retained
- Proposed electrical services to be routed below ground in new trench
- Proposed new gas utility supply to be routed below ground in new trench
- Proposed new telecoms utility supply to be routed below ground in new trench
- Proposed new water utility supply to be routed below ground in new trench
- - - Existing surface water drainage pipe based on historic partial site plan
- - - Existing foul drainage pipe based on historic partial site plan
- Proposed foul drainage pipe connecting to existing system

INFORMATION AVAILABLE FROM HISTORIC PLANS REGARDING BELOW GROUND DRAINAGE IS INCOMPLETE. ROUTES AND EXTENT DO NOT REPRESENT ENTIRETY OF BELOW GROUND DRAINAGE SYSTEMS ON SITE

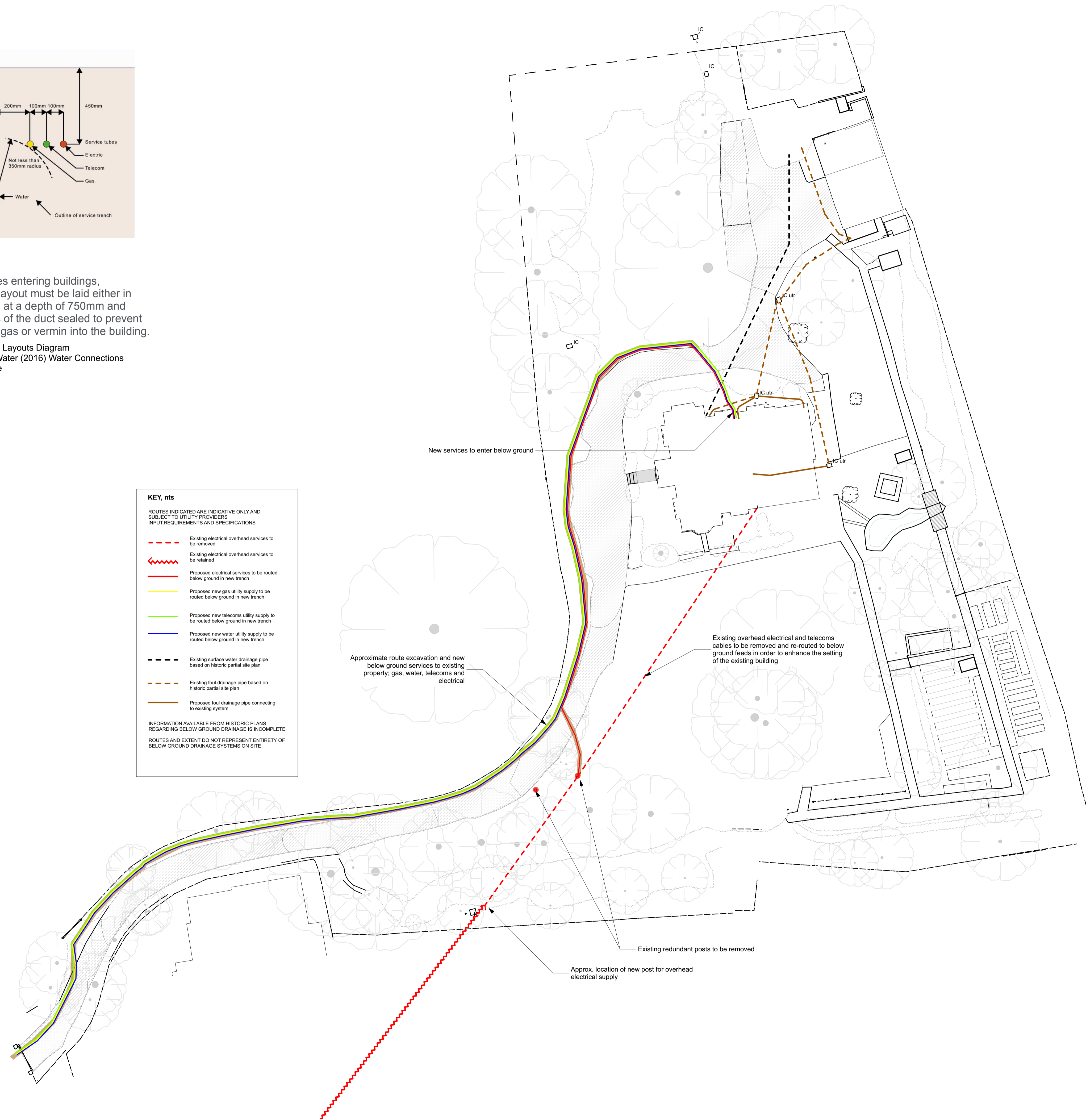

Table of revisions. WIP denotes 'work in progress'

Revision	Ch ID	Description	Date
A	Ch-02	First Issue	22/12/2023

This documents and its design content is copyright ©. It shall be read in conjunction with all other associated project information including models, specifications, schedules and related consultants documents. Do not scale from documents unless for planning purposes. All dimensions to be checked on site. Immediately report any discrepancies, error or omissions on this document to the Originator. If in doubt ASK. Limitations on the use of information in this drawing is described in our terms of appointment.

hmad architects
The Nook | Simmonds Place
Saunders Way | Cullumpton
EX15 1BS
01392 459777
mail@hmad.co.uk

Project:
The Old Vicarage, Woodbury Salterton. EX5 1PG
for D Wright & M Wright

Drawing title:
Proposed Services Strategy

Drawing number: **2342 0104** Revision: **A**

For use up to and not beyond RIBA stage:
3 Spatial Co-ordination

Drawing scale(s)
1:250, 1:155.26 @ A1

originator: mr checked: mr
file: /Volumes/01 Project (2014-)/2023 Projects/2342 Old Vicarage, Woodbury Salterton/04 Design Data/2342-hmad-M5-A-Stage 3 proposals.pln

