

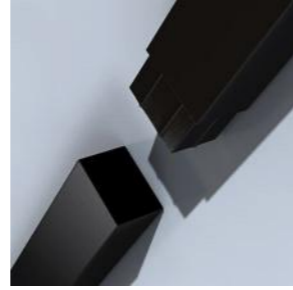

Painted cast iron half round gutters, hoppers and downpipes



Recessed powder coated downpipes to outlets from parapet flat roof

Smooth sandstone cladding to extension to match features of existing building

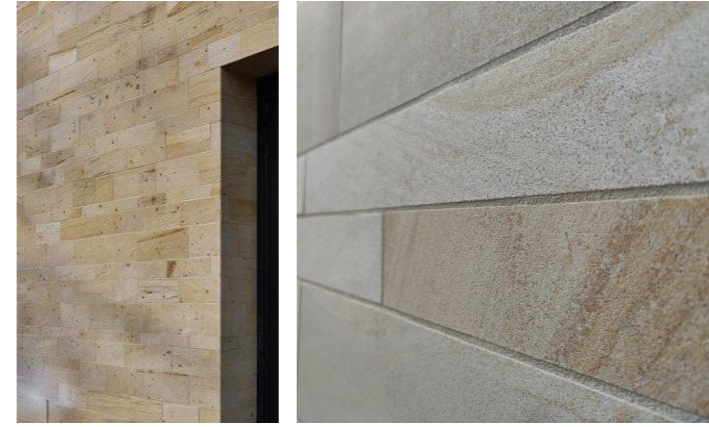

Texture sandstone bands to add subtle details to elevation



Glazed oriel window



Replacement metal framed, 'crittall' style, glazed doors and windows to existing property



Metal framed, powder-coated, double glazed sliding windows and doors



Buff brick plinth to match existing walls of the property



Table of revisions. WIP denotes 'work in progress'

| Rev | Ch ID | Description | Date |
|-----|-------|-------------|------------|
| A | Ch-02 | First Issue | 22/12/2023 |
| | | | |
| | | | |
| | | | |
| | | | |
| | | | |
| | | | |
| | | | |
| | | | |

This documents and its design content is copyright ©. It shall be read in conjunction with all other associated project information including models, specifications, schedules and related consultants documents. Do not scale from documents unless for planning purposes. All dimensions to be checked on site. Immediately report any discrepancies, error or omissions on this document to the Originator. If in doubt ASK. Limitations on the use of information in this drawing is described in our terms of appointment.

hmad architects
 The Nook | Simmonds Place
 Saunders Way | Cullompton
 EX15 1BS
 01392 459777
 mail@hmad.co.uk

Project:
 The Old Vicarage, Woodbury Salterton. EX5 1PG
 for D Wright & M Wright

Drawing title:
Proposed External Views

Drawing number:
2342 0601 Revision:
A

For use up to and not beyond RIBA stage:
3 Spatial Co-ordination

Drawing scale(s)
 1:1.35, 1:2.88, 1:1, 1:2.57, originator checked
 mr mr