

**KEY, nts**

- ← Existing through wall ventilation duct with external grill - to be retained with new grill
- ◻ Existing hooded ventilation tile in roof for extract ventilation - to be retained
- ← Proposed through wall ventilation duct with external grill
- ◻ Proposed hooded ventilation tile in roof for extract ventilation roof



**WHEN CONSIDERING ROUTES FOR SERVICES THE FOLLOWING PRINCIPALS WILL BE ADOPTED**

- reusing of existing services' routes where possible
- routing through voids under floors or above ceilings where possible
- sharing common routes with other services
- consideration is to be given to allowing spare capacity in (new) service routes for future works to avoid future disruption
- routing pipework, controls or cabling through buildings in ways reducing the impact on historic fabric recognising that this may not result in the shortest or the most direct
- carrying out the minimum amount of work that would disturb existing fabric and, where this is necessary, re-using as much as possible of the existing fabric as is appropriate and practical
- avoiding new destructive chasing or cutting a groove into a surface to install cables or pipes
- ensuring services will not cover up, damage or interrupt views of important building features and surfaces or create dirt traps or staining patterns from heat and air movement.

0. **Ground Floor** 1:150

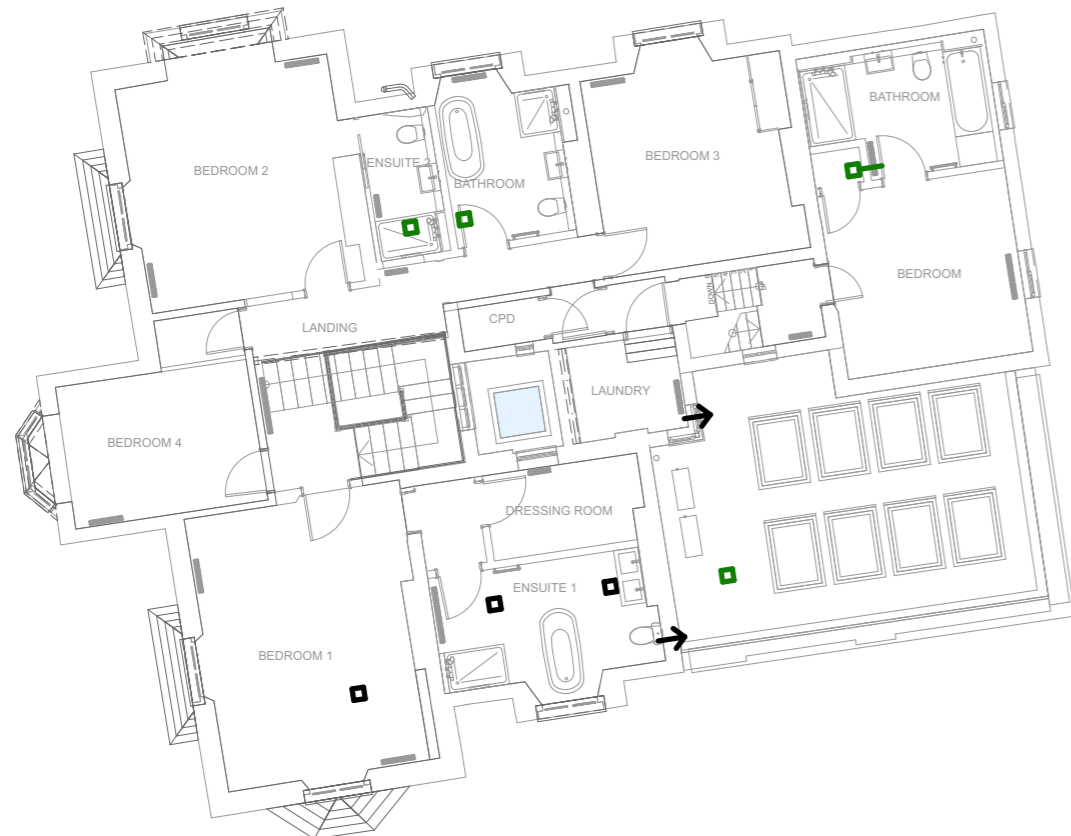

1. **First Floor** 1:150

Table of revisions. WIP denotes 'work in progress'

Rev	Ch ID	Description	Date
A	Ch-02	First Issue	22/12/2023

This documents and its design content is copyright ©. It shall be read in conjunction with all other associated project information including models, specifications, schedules and related consultants documents. Do not scale from documents unless for planning purposes. All dimensions to be checked on site. Immediately report any discrepancies, error or omissions on this document to the Originator. If in doubt ASK. Limitations on the use of information in this drawing is described in our terms of appointment.



Project:  
The Old Vicarage, Woodbury Salterton. EX5 1PG  
for D Wright & M Wright

Drawing title:  
**Proposed Ventilation Strategy**

Drawing number: **2342 5701** Revision: **A**

For use up to and not beyond RIBA stage:

**3 Spatial Co-ordination**

Drawing scale(s)	originator	checked
1:150 @ A3	mr	mr

file: /Volumes/01 Project (2014<)/2023 Projects/2342 Old Vicarage, Woodbury Salterton/04 Design Data/2342-hmad-M5-A-Stage 3 proposals.pln