 PROPOSED EXTENSION OF RESIDENTIAL CURTILAGE

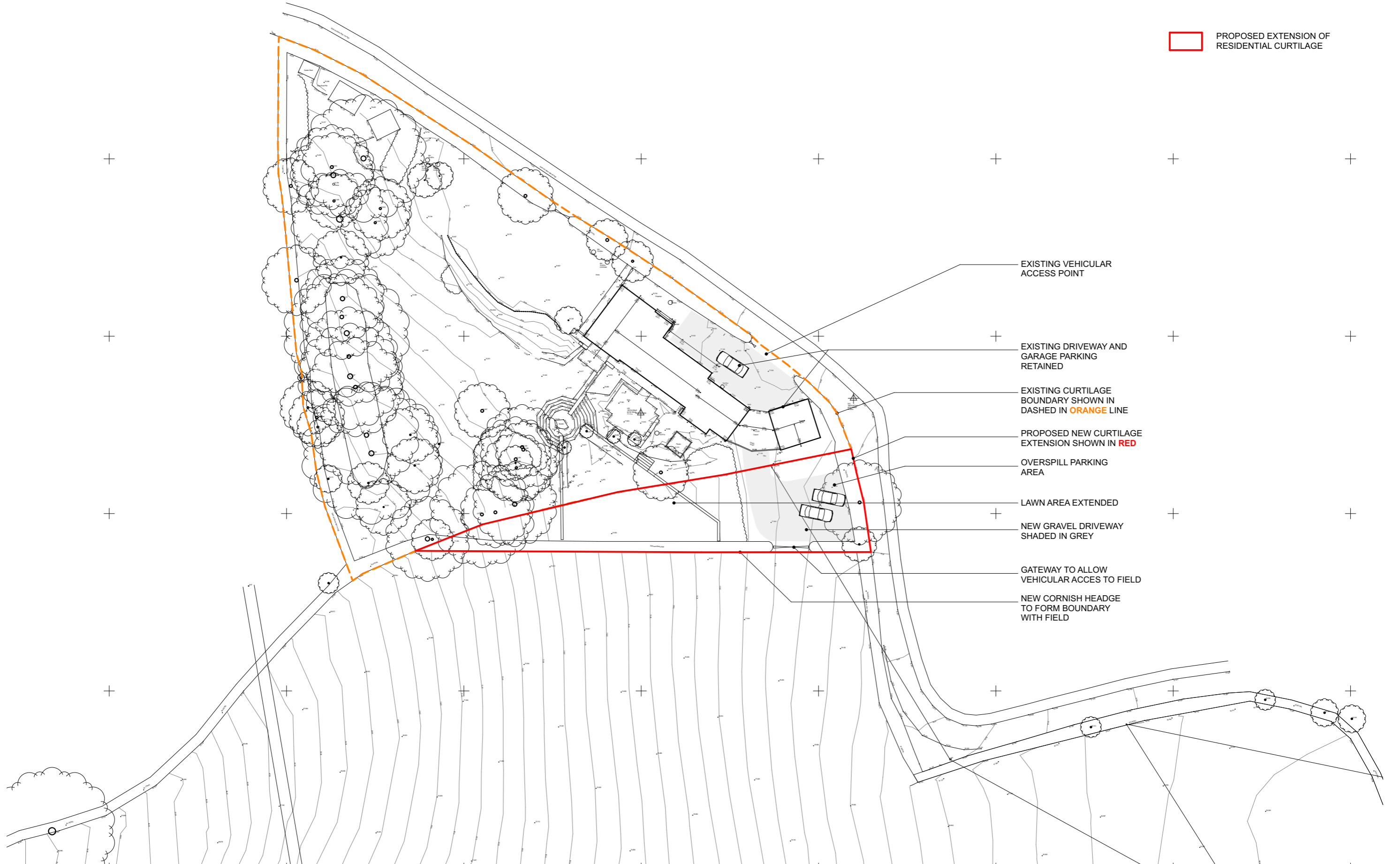

EXISTING VEHICULAR ACCESS POINT

EXISTING DRIVEWAY AND GARAGE PARKING RETAINED

EXISTING CURTILAGE BOUNDARY SHOWN IN DASHED IN **ORANGE** LINE

PROPOSED NEW CURTILAGE EXTENSION SHOWN IN **RED**

OVERSPILL PARKING AREA

LAWN AREA EXTENDED

NEW GRAVEL DRIVEWAY SHADED IN GREY

GATEWAY TO ALLOW VEHICULAR ACCES TO FIELD

NEW CORNISH HEADGE TO FORM BOUNDARY WITH FIELD

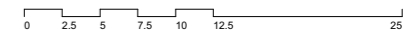

Rev:	Date:	Description:	By:

The copyright of this drawing and design remains the intellectual property of the designers and may not be used without written permission. Do not scale for construction purposes. Verify all dimensions on site, through a measured survey, before commencing work or preparing construction drawings. Report any discrepancies, errors or omissions to the designers and await further instructions before the commencement of works. All building materials, components and workmanship to comply with the appropriate public health acts, building regulations, British standards, codes of practice and the appropriate manufacturer's recommendations. Ensure all works are carried out within the prescribed hours of work and that all tools are of a non-percussive type where possible. Refer to the relevant drawings or method statement for all specialist work.

Project:
Lamellyn Vean, Probus, TR2 4HG

Project Number: **217** Date: **06/01/2024**

Scale: **1:500 @A3** Drawn By: **JR**

Drawing Number: **P.03** Revision:

Title: **PROPOSED SITE PLAN**

hello@coalcornwall.com www.coalcornwall.com

