

NOTES

1. This drawing is the copyright of Penmellyn Design and may not be reproduced without a licence.
2. The Contractor shall not scale off this drawing for construction purposes, only figured dimensions shall be used.
3. All dimensions and levels are to be checked on site by the Contractor before the commencement of any work and any discrepancies shall be reported.
4. No responsibility can be accepted for errors arising on site due to unauthorised variations from this drawing.
5. The Contractor is recommended to visit the site before tendering to ascertain all local conditions and restrictions likely to affect the works. No claims arising from failure to do so will be accepted.
6. Tenders must include for all the works described or being apparent on the drawings or can reasonably be inferred as being necessary for the proper execution of the works.
7. This drawing is for town planning and building regulations only and is not a complete working drawing.
8. Depth, size and design of foundations shown are preliminary only, actual foundations, depth, size and design may differ depending on site conditions.

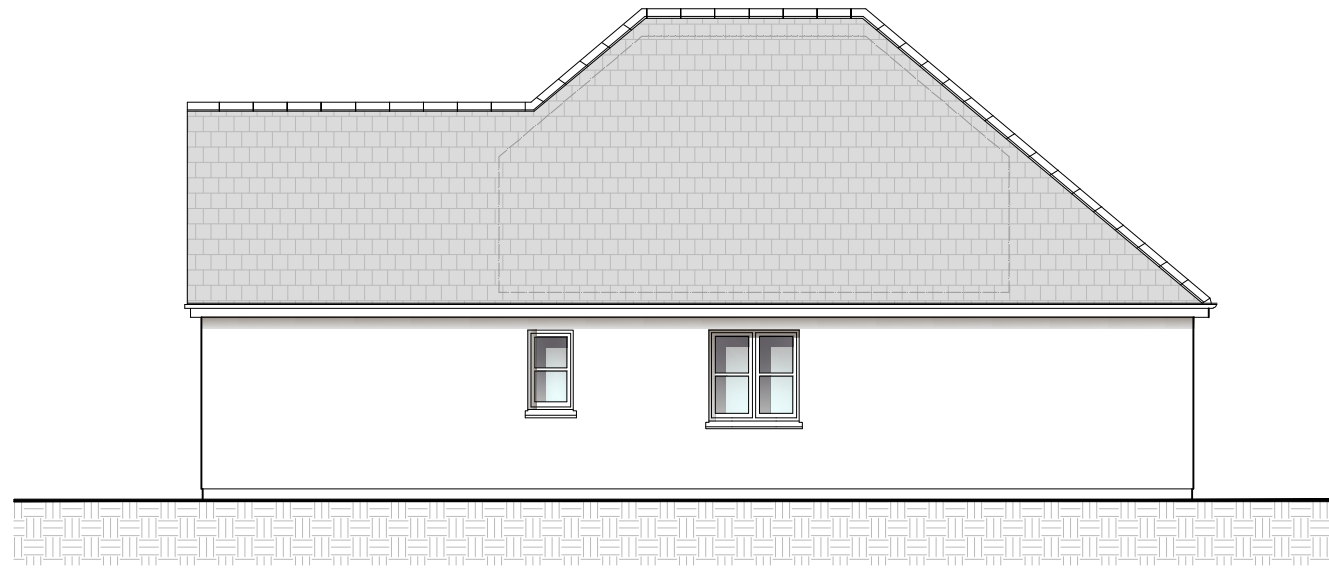

East Elevation



North Elevation

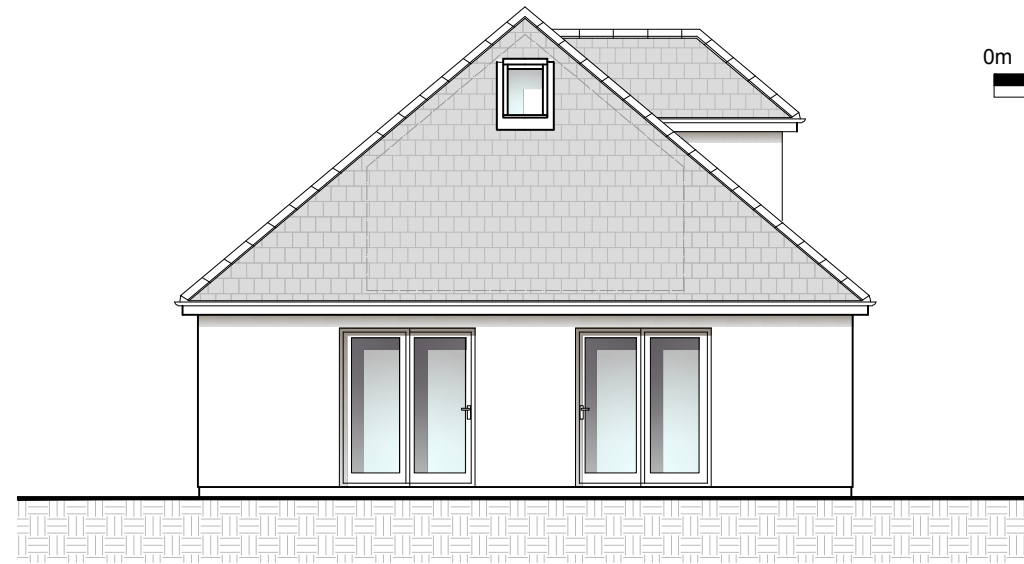

West Elevation



South Elevation

External Materials Schedule

| | |
|------------|----------------------------------|
| Roof: | Simulated slates |
| Walls: | Painted render |
| Windows: | White/grey uPVC |
| Doors: | White/grey uPVC |
| Rainwater: | Black uPVC gutters and downpipes |



7 Trythance Barns
St Keverne
Helston
Cornwall
TR12 6NY
01326280122
www.penmellyn.com

Client:
Mr C Lock

Project:
Erection of a Dwelling on Land West of Westward - Ho, Ashton, Helston, Cornwall

Drawing Title:
Floor Plans & Elevations as Proposed
Amended Scheme

Date:
12/12/2023

Drawn: Scale:
1 : 100 @ A3

| | | |
|------------------------|--------------------|------|
| Project No. 23/0519 | Drawing No. 004 | Rev. |
|------------------------|--------------------|------|

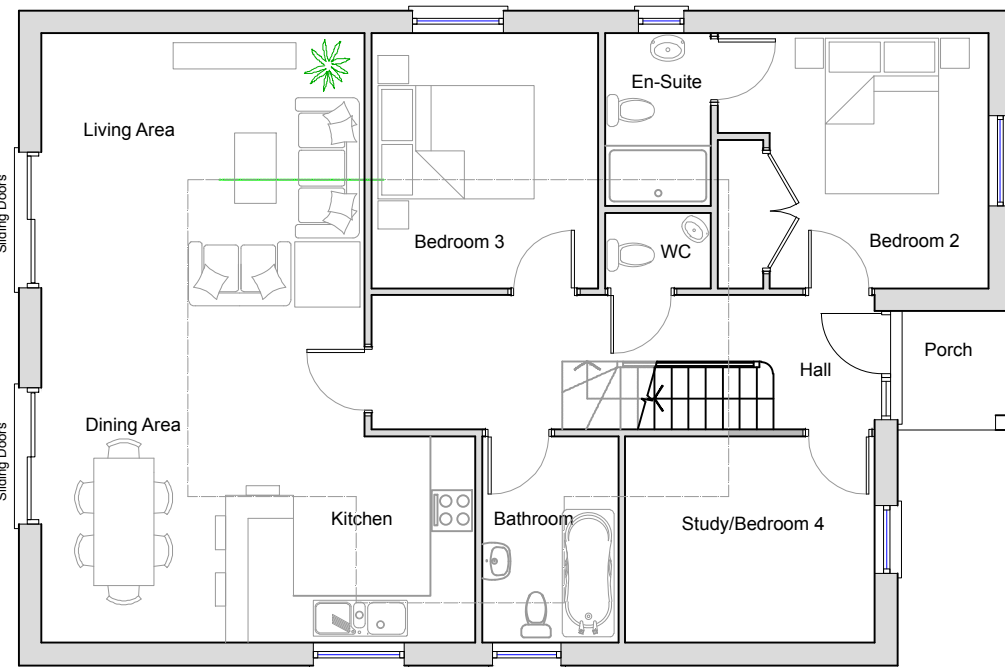

Ground Floor Layout

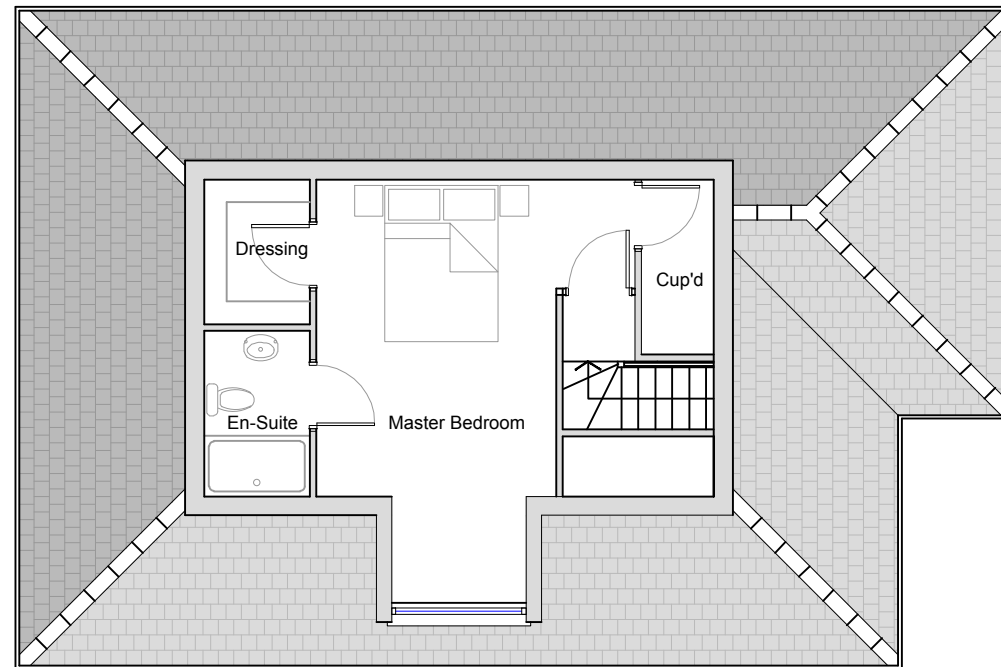

First Floor Layout