

NOTES:
 1. Do not scale from this drawing for construction purposes.
 2. All dimensions are to be checked on site.
 3. This drawing is to be read in conjunction with all other Tate + Co and relevant consultants' drawings and information.
 4. This drawing is copyright.

KEY:

- 1. Existing fibre roof cladding
- 2. Existing single glazed windows
- 3. Existing rendered facade

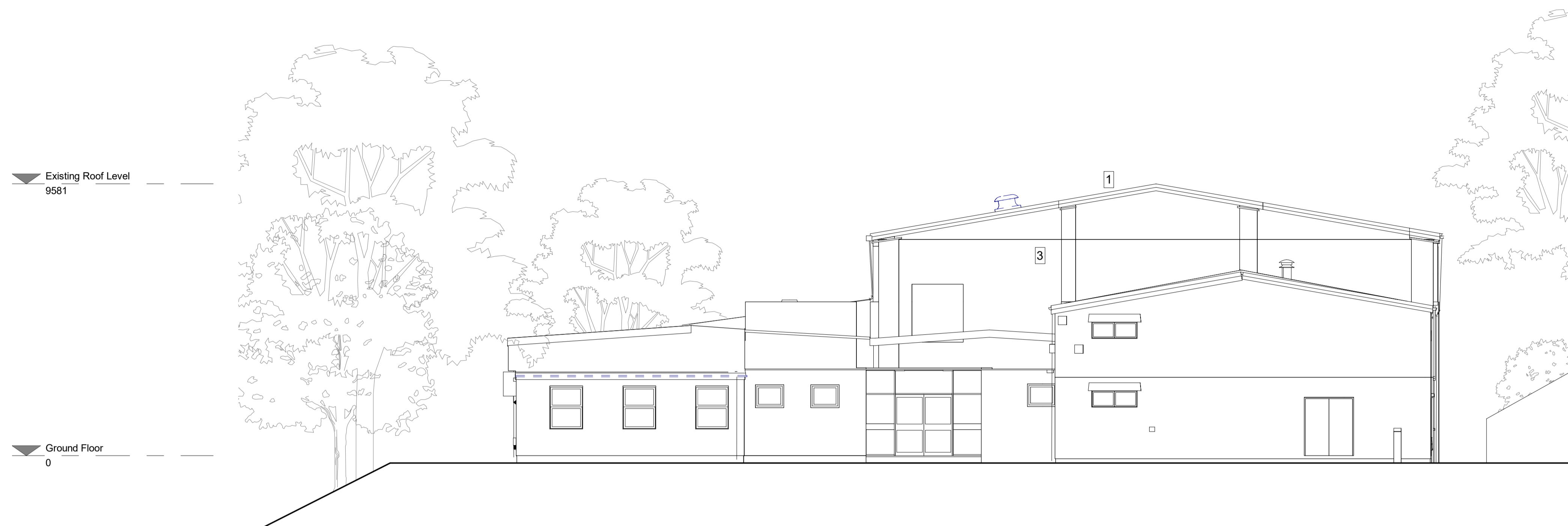

1 Existing South Elevation
 1 : 100

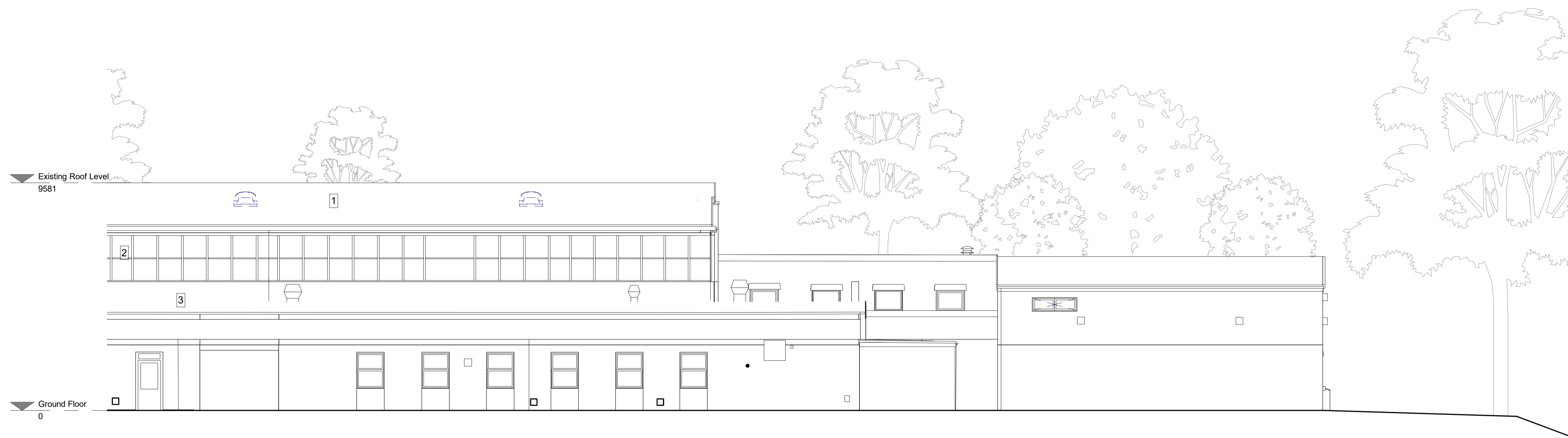

2 Existing West Elevation
 1 : 100

P01	28.11.2023	Planning Issue	HP	LP
rev	date	amendment	by	approved

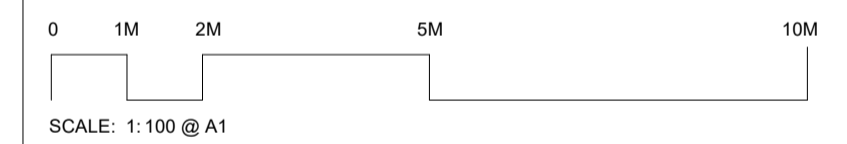

TATE + CO
 Unit G1 B2 Stamford Works
 3 Gillet Street
 London N16 8JH
 T +44 (0)20 7241 7481
 E studio@tateandco.com

job title
Truro School Music and Performance Centre
 Owner

drawing title
Existing Elevations

scale 1 : 100 @ A1

status Planning job no. 1070

drawing no. revision

1070 TCA XX ZZZ DR A P0302 P01