

NOTES

EXTERNAL MATERIALS

BASE WALLS: GREY BRICK
FRAMES: DUST-GREY UPVC
GLAZING: CLEAR TOUGH
AND DUST-GREY
UPVC PANELS
ROOF BARS: URBAN GREY
ROOF GLAZING URBAN GREY
WITH PART ULTRA
ELEMENT BLUE GLASS

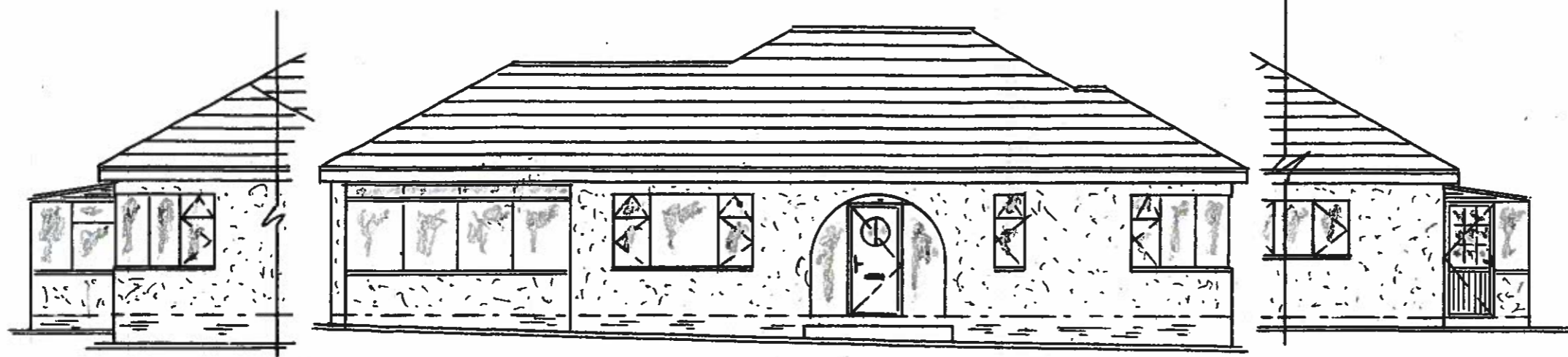

PART SOUTH ELEVATIONS EXISTING

WEST ELEVATIONS EXISTING

PART NORTH ELEVATIONS EXISTING

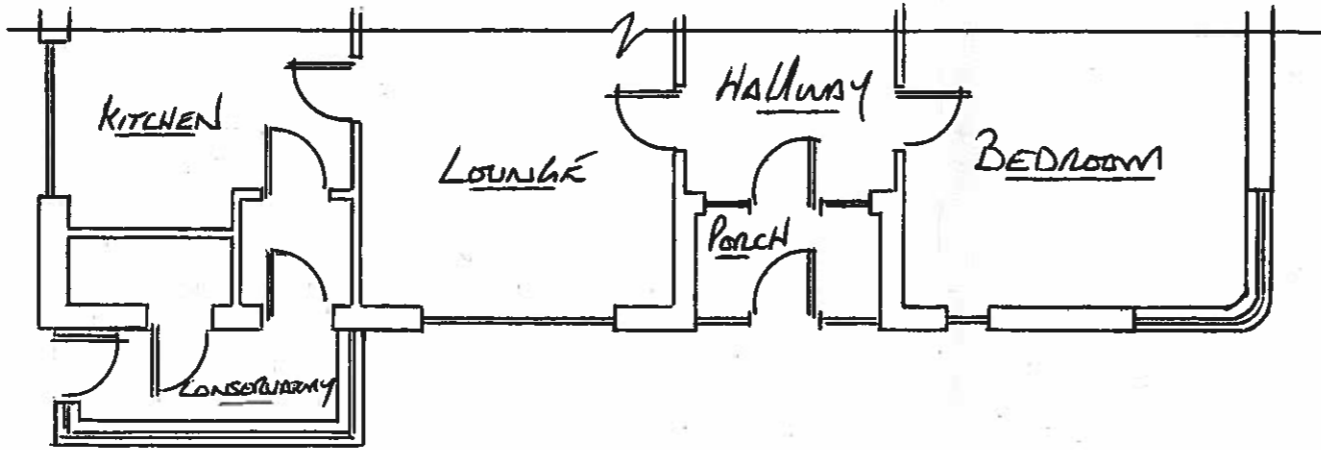

EXISTING FLOOR PLANS



Client

MIL & MRS SWEETLAND

Job Title

Proposed Conservatory
for:- 323 MILTON ROAD
WESTON-SUPER-MARE
BS22 8JH

Drawing Title

ERECT AN CONSERVATORY
TO REPLACE EXISTING
TO THE WEST
ELEVATIONS

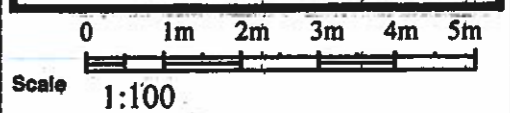

Date 17-12-2023 Drawn by D THOMAS

1 of 2

Drg No. 137384 Rev.