

NOTES

**Do not scale from drawings**

MATERIALS

- Walls**
- London stock brick
- Pitched Roof**
- Slate tiles
- Flat Roof**
- Felt
- Windows**
- White uPVC casement
- Doors**
- White uPVC and painted timber
- Guttering, Downpipes & Fascias**
- Black uPVC guttering and downpipes with white painted timber fascias
- Architectural Details**
- White painted plinth



Front Elevation

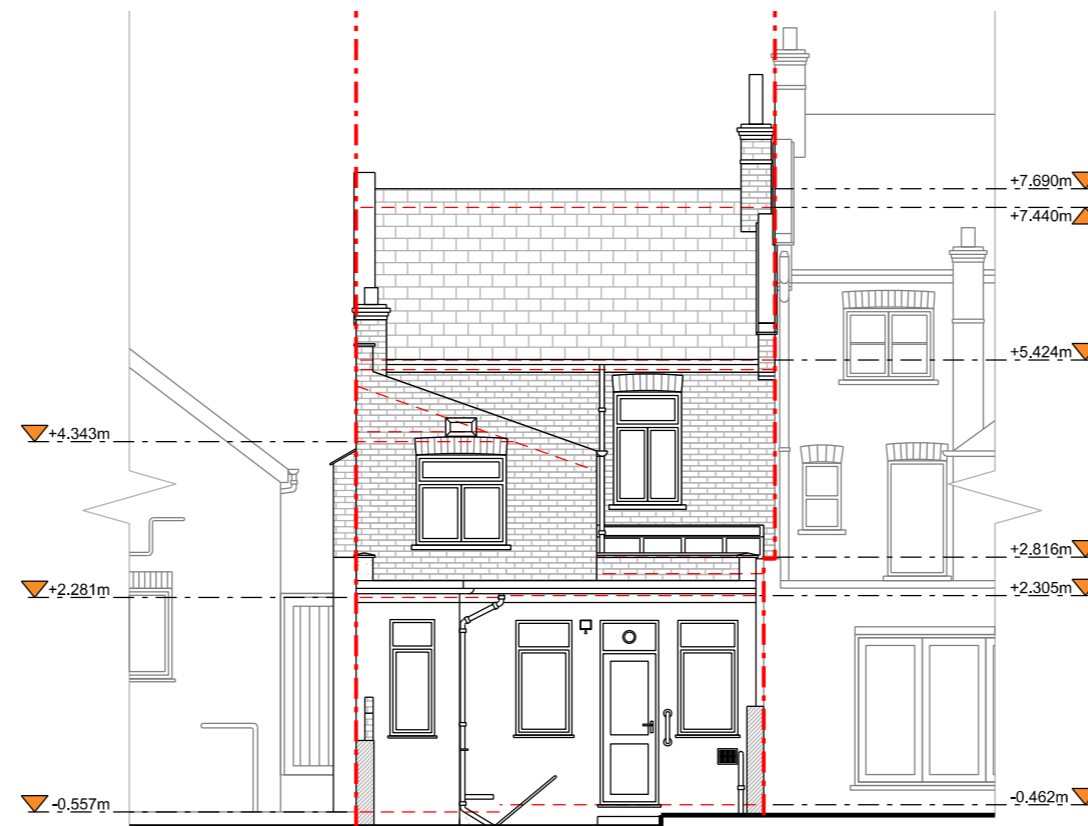

Rear Elevation

-	-	-
-	-	-
-	-	-
-	-	-
<b>A</b>	<b>26-12-2023</b>	<b>Planning</b>

REV	DATE	DESCRIPTION
-----	------	-------------

STATUS  
**Planning**

CLIENT  
**Nathalie Mendes & Lionel Heaing**

PROJECT  
**30 Denman Road, London SE15 5NP**

DRAWING DESCRIPTION  
**Exsting Elevations**

LOCAL AUTHORITY  
**Southwark Council**

DRAWN BY <b>HD</b>	CHECKED BY <b>NS</b>
-----------------------	-------------------------

SCALE <b>1:100</b>	SHEET SIZE <b>A3</b>
-----------------------	-------------------------

DATE <b>26-12-2023</b>	REVISION <b>A</b>
---------------------------	----------------------

DRAWING NO.  
**1236 - 01 - 201**

SCALE BAR

