

Internal Elevation on Existing GLazed Screen

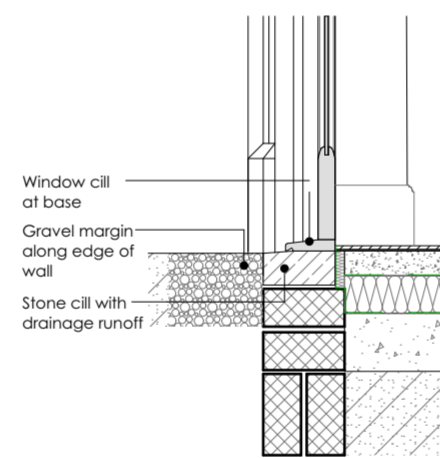

Threshold Detail

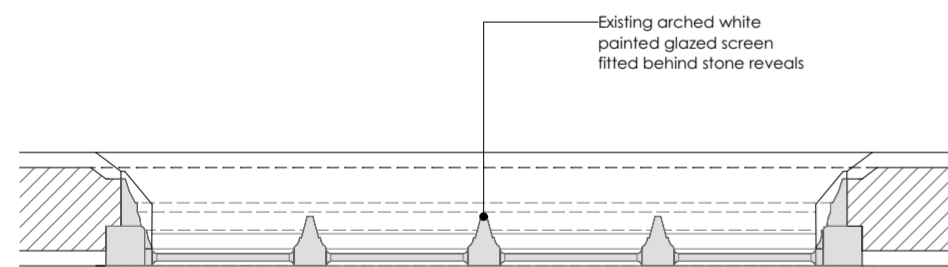

Section on Existing GLazed Screen

Existing Timber Glazed Screen Details 1:20

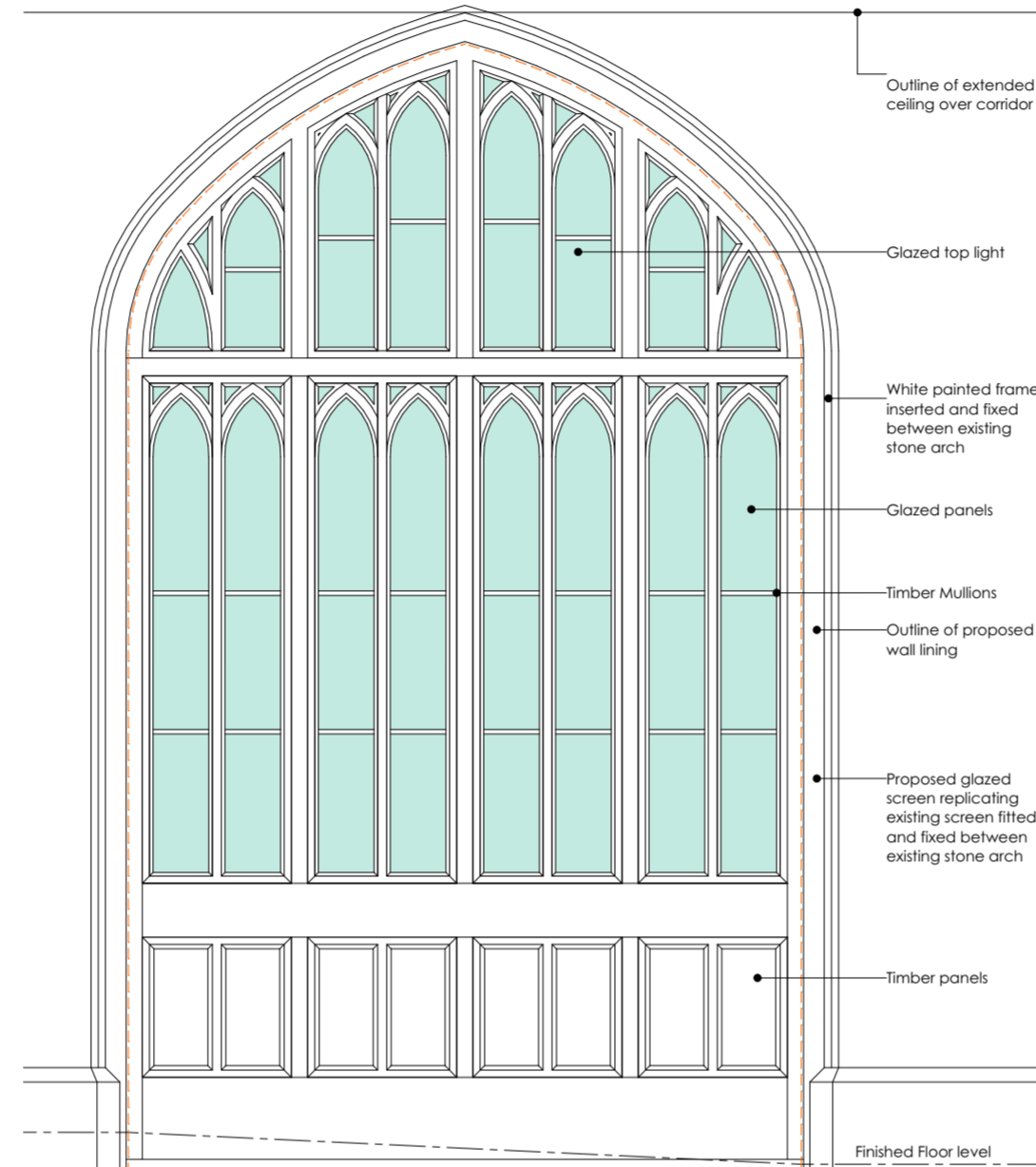
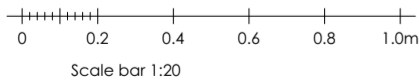

Internal Elevation on Proposed Glazed Screens

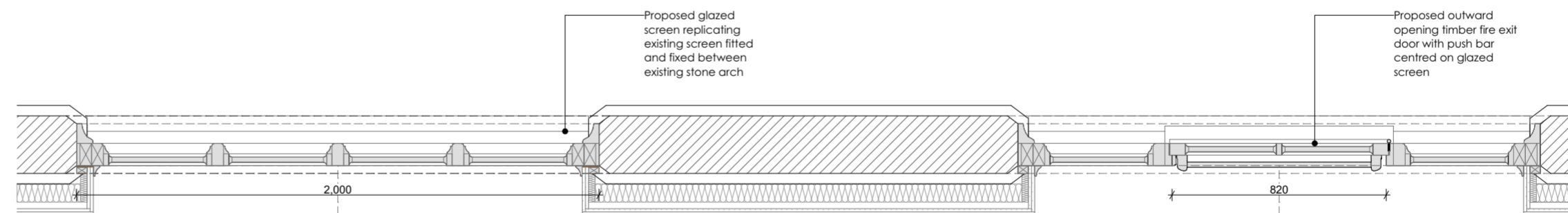

Section on Proposed Glazed Screens

Proposed Timber Glazed Screen Details 1:20

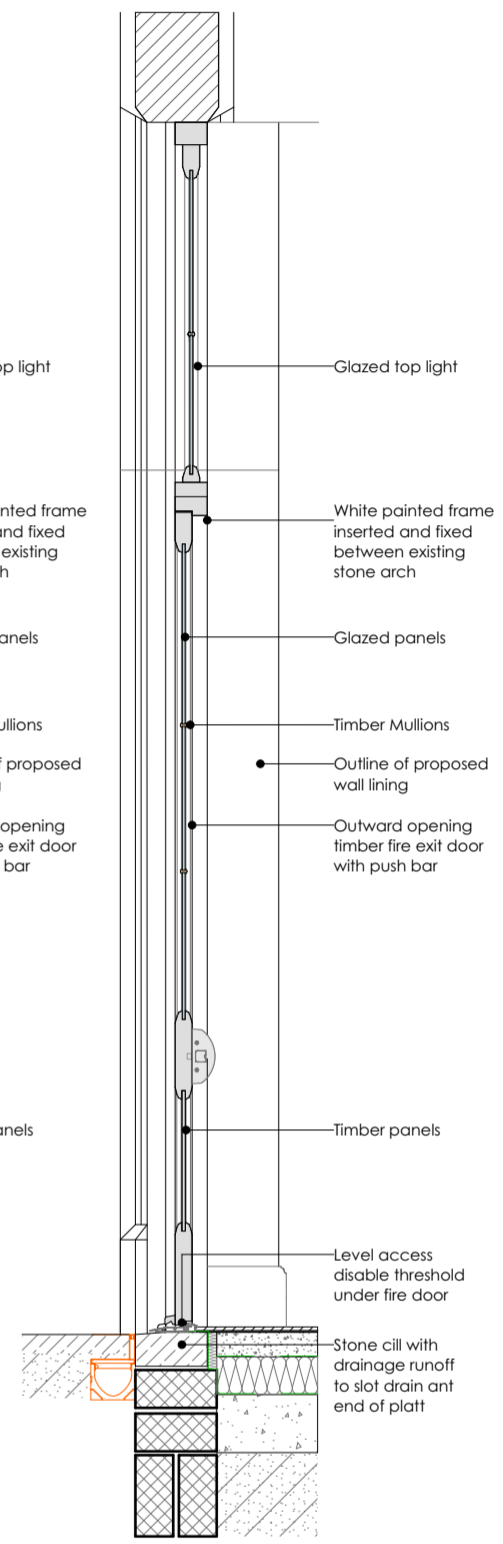
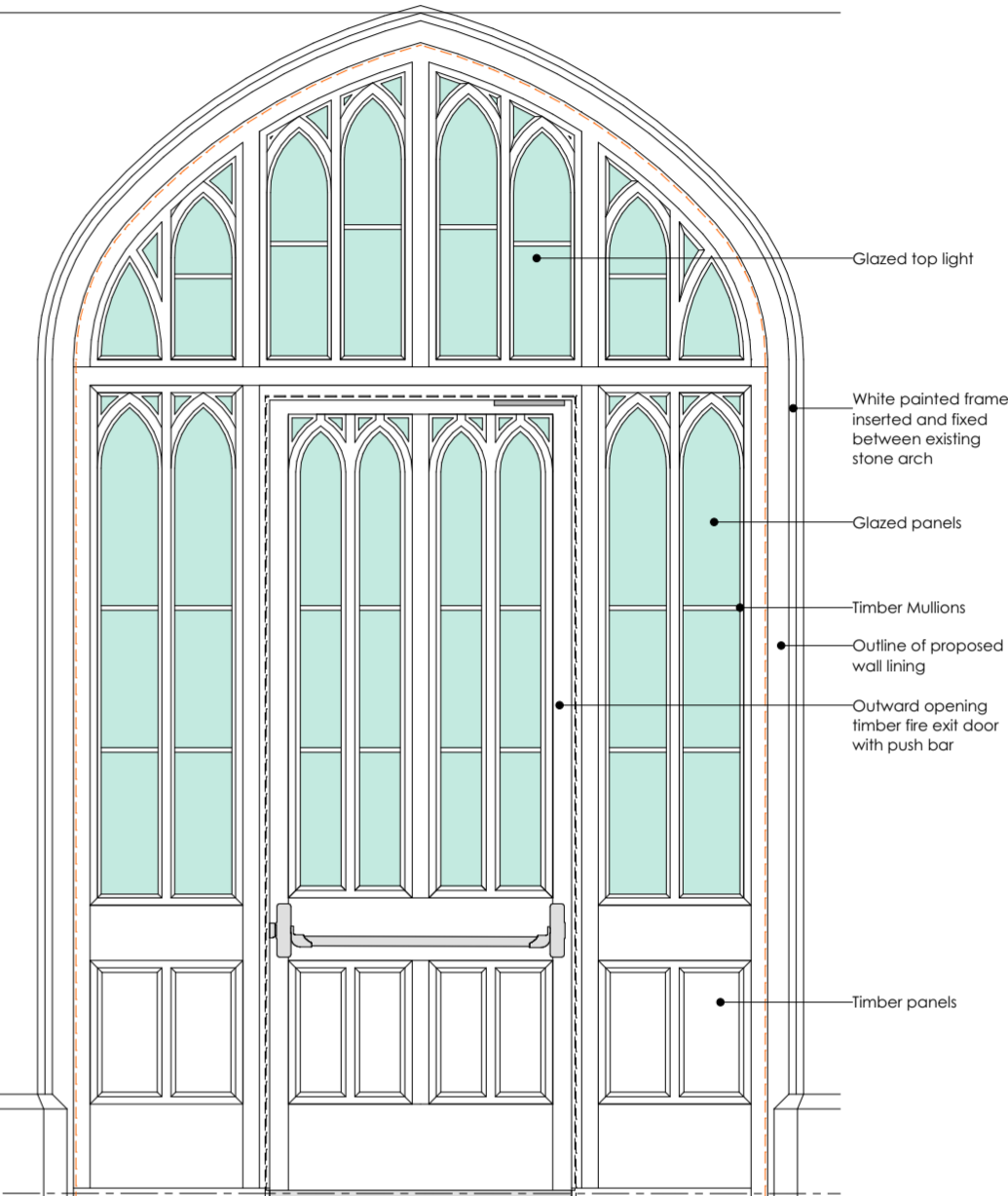
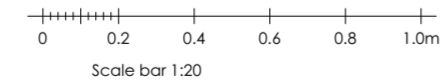

Door Threshold Detail

© This drawing, its contents, and all information contained therein is protected by copyright. It may be used once only for its intended purpose under a contract with McKenzie Strickland Associates, but specifically not for any other use or purpose. This drawing is for Planning/Warrant/Tender* purposes only and does not constitute a construction issue drawing. All setting out dimensions and levels are indicative and are subject to detailed site survey and site conditions. The Client is responsible for ensuring that Building Control and construction drawings are carried out. All dimensions are to be checked on site.

McKenzie Strickland Associates e: info@msa-architects.com
 23 Bank Street, Aberfeldy PH15 2BB, T: 01887 829 228 159 Dunkeld Road, Perth, PH1 5AS, T: 01738 445 983 All Contents Copyright All Rights Reserved



JOB TITLE: Taymouth Castle - Main Tower and West Wing		DRAWING STATUS: PLANNING	DRAWN BY: AT	CHECKED BY: JR
DRAWING TITLE: Existing and Proposed Screen Details		REVISION: A	DATE: June 2022	
DRAWING NUMBER: 1172.010/PL/014		SCALE: 1:20 @A2		

REV	DATE	DESCRIPTION
A	09/01/24	Scale bar added and text updated