

LP-01 Existing Site Location Plan 1:1250



LP-02 Existing Site Block Plan 1:500



LP-03 Proposed Site Block Plan 1:500

NOTES
 Builder to check and clarify all levels, dimensions, drainage construction & specification prior to any works on site and to bring to the clients attention any variations or deviations for written confirmation before being carried out on site.

Drawings are prepared for the purposes of obtaining Planning Permission and Building Regulation Approval only.

All materials shall be fixed, applied or mixed in accordance with all of the manufacturers instructions, recommendations & specifications. All materials shall be fit for the purposes that they are to be used for.

The contractor shall take into account everything necessary for the proper execution of the works and to the satisfaction of the Local Authority Building Surveyor, whether or not indicated on the drawing or in the specification.

It is the responsibility of the owner / client to serve a notice on the adjoining or adjacent neighbours for the proposed works under 'The Party Wall Act 1996' Explanatory booklets can be obtained free of charge from the D.O.E. publications despatch centre, Blackhorse Road, London SE99 6TT Tel 0181 691 9191.

GENERAL
 Check all dimensions on site.
 Report any discrepancies and omissions to Architect / Designer
 This Drawing is Copyright ©

DESIGN/SKETCH DESIGN
 Unless stated otherwise, the designs shown are subject to detailed site survey, investigations, and legal definition, the CDM Regulations, and the comments and / or approval of the various relevant Local Authority Officers, Statutory Undertakers, Fire Officers, Engineers and the like.

Revision History

Rev	Purpose	Date
P01	Issued For Planning	05.12.23

JonathanClementsArchitects.

- ☎ 07866 367855
- ✉ jc@jonathanclementsarchitects.co.uk
- 🌐 www.jonathanclementsarchitects.co.uk
- 📷 @jonathanclementsarchitects
- 📍 @jonathan_clements_architects

Project	
22 Blacksmith Lane, S35 8ND	
Drawing Name	
Site Location Plans	
Drawing Status	
PLANNING	
Modified by	Date
JC	25.08.23
Checked by	Date
JCA	01.09.23
Drawing Scale	
Varies@A3	
Layout ID	Revision
JCA-1466-001	P01

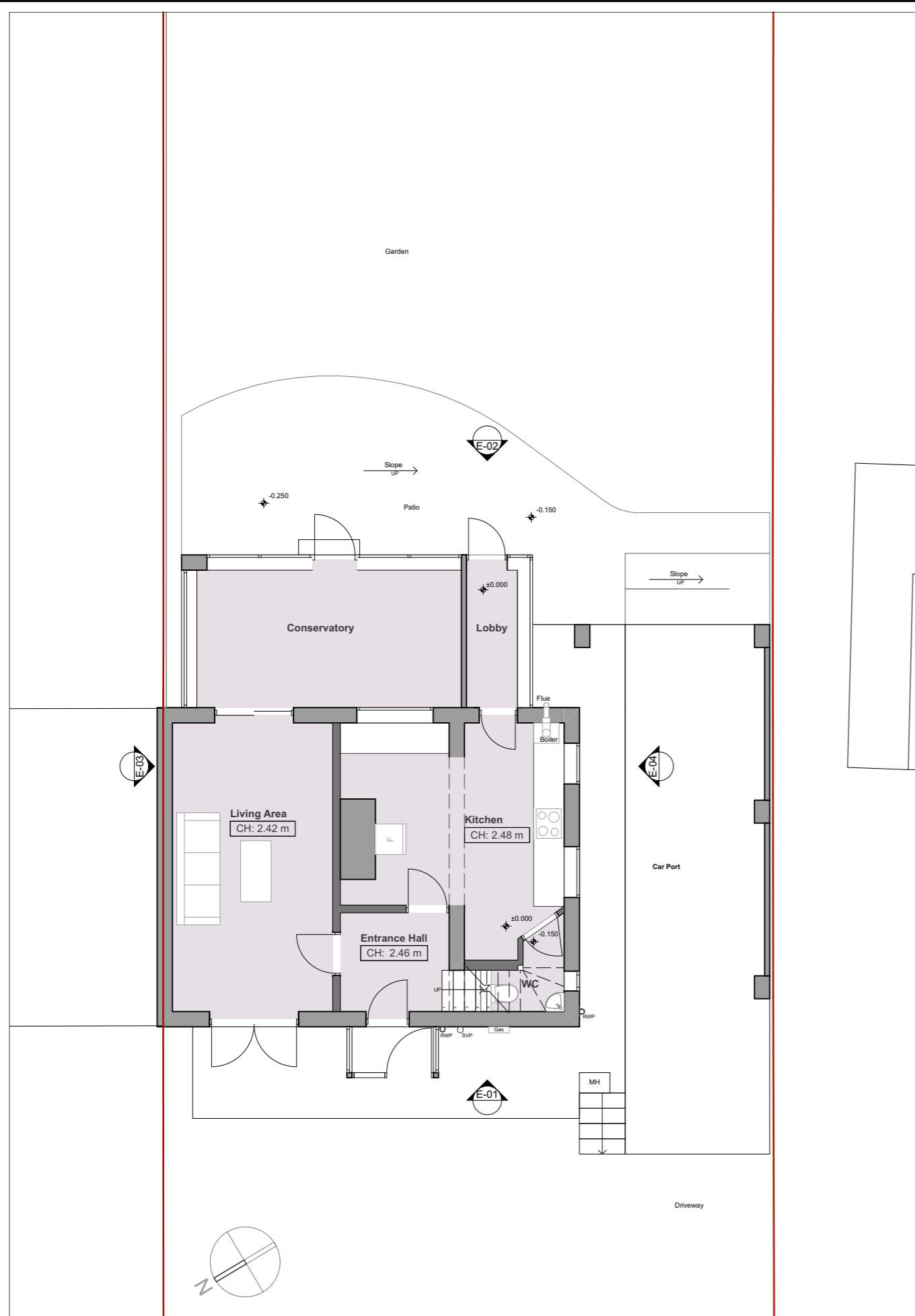

PL-01 Existing Ground Floor Plan 1:100

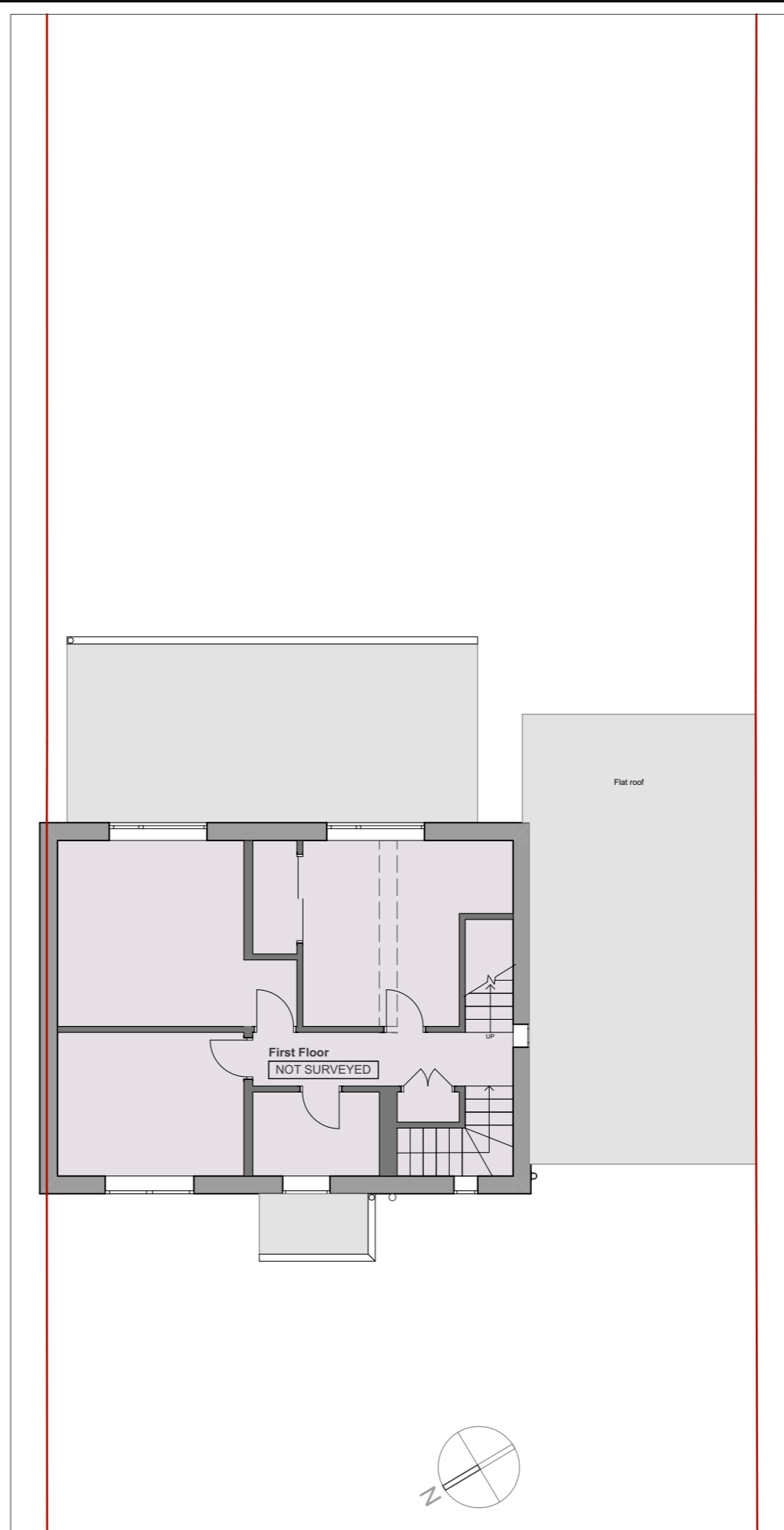

PL-02 Existing First Floor Plan 1:100

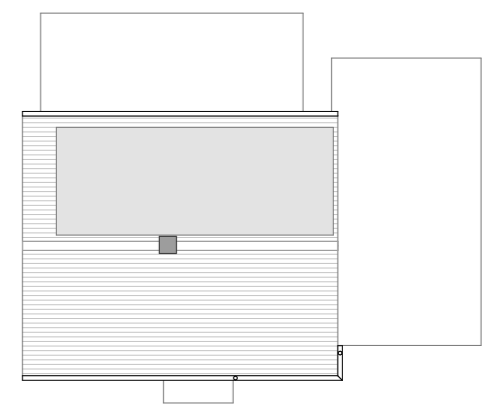

PL-04 Existing Roof Plan 1:200

Rev	Purpose	Date
P01	Issued For Planning	05.12.23



JonathanClementsArchitects.

- 07866 367855
- jc@jonathanclementsarchitects.co.uk
- www.jonathanclementsarchitects.co.uk
- @jonathanclementsarchitects
- @jonathan_clements_architects

Project
22 Blacksmith Lane, S35 8ND

Drawing Name
Existing Floor Plans

Drawing Status
PLANNING

Modified by
JC Date
25.08.23

Checked by
JCA Date
01.09.23

Drawing Scale
1:100@A3

Layout ID
JCA-1466-010 Revision
P01



E-03 Existing North Elevation 1:100



E-01 Existing West Elevation 1:100



E-04 Existing South Elevation 1:100



E-02 Existing East Elevation 1:100

NOTES
 Builder to check and clarify all levels, dimensions, drainage construction & specification prior to any works on site and to bring to the clients attention any variations or deviations for written confirmation before being carried out on site.

Drawings are prepared for the purposes of obtaining Planning Permission and Building Regulation Approval only.

All materials shall be fixed, applied or mixed in accordance with all of the manufacturers instructions, recommendations & specifications. All materials shall be fit for the purposes that they are to be used for.

The contractor shall take into account everything necessary for the proper execution of the works and to the satisfaction of the Local Authority Building Surveyor, whether or not indicated on the drawing or in the specification.

It is the responsibility of the owner / client to serve a notice on the adjoining or adjacent neighbours for the proposed works under 'The Party Wall Act 1996' Explanatory booklets can be obtained free of charge from the D.O.E. publications despatch centre, Blackhorse Road, London SE99 6TT Tel 0181 691 9191.

GENERAL
 Check all dimensions on site.
 Report any discrepancies and omissions to Architect / Designer
 This Drawing is Copyright ©

DESIGN/SKETCH DESIGN
 Unless stated otherwise, the designs shown are subject to detailed site survey, investigations, and legal definition, the CDM Regulations, and the comments and / or approval of the various relevant Local Authority Officers, Statutory Undertakers, Fire Officers, Engineers and the like.

Revision History

Rev	Purpose	Date
P01	Issued For Planning	05.12.23

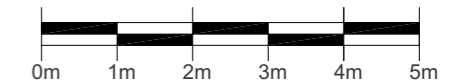

Scale Bar 1:100

JonathanClementsArchitects.

- ☎ 07866 367855
- ✉ jc@jonathanclementsarchitects.co.uk
- 🌐 www.jonathanclementsarchitects.co.uk
- 📱 @jonathanclementsarchitects
- 📍 @jonathan_clements_architects

Project
 22 Blacksmith Lane, S35 8ND

Drawing Name
 Existing Elevations

Drawing Status
 PLANNING

Modified by JC **Date** 25.08.23

Checked by JCA **Date** 01.09.23

Drawing Scale
 1:100@A3

Layout ID JCA-1466-011 **Revision** P01

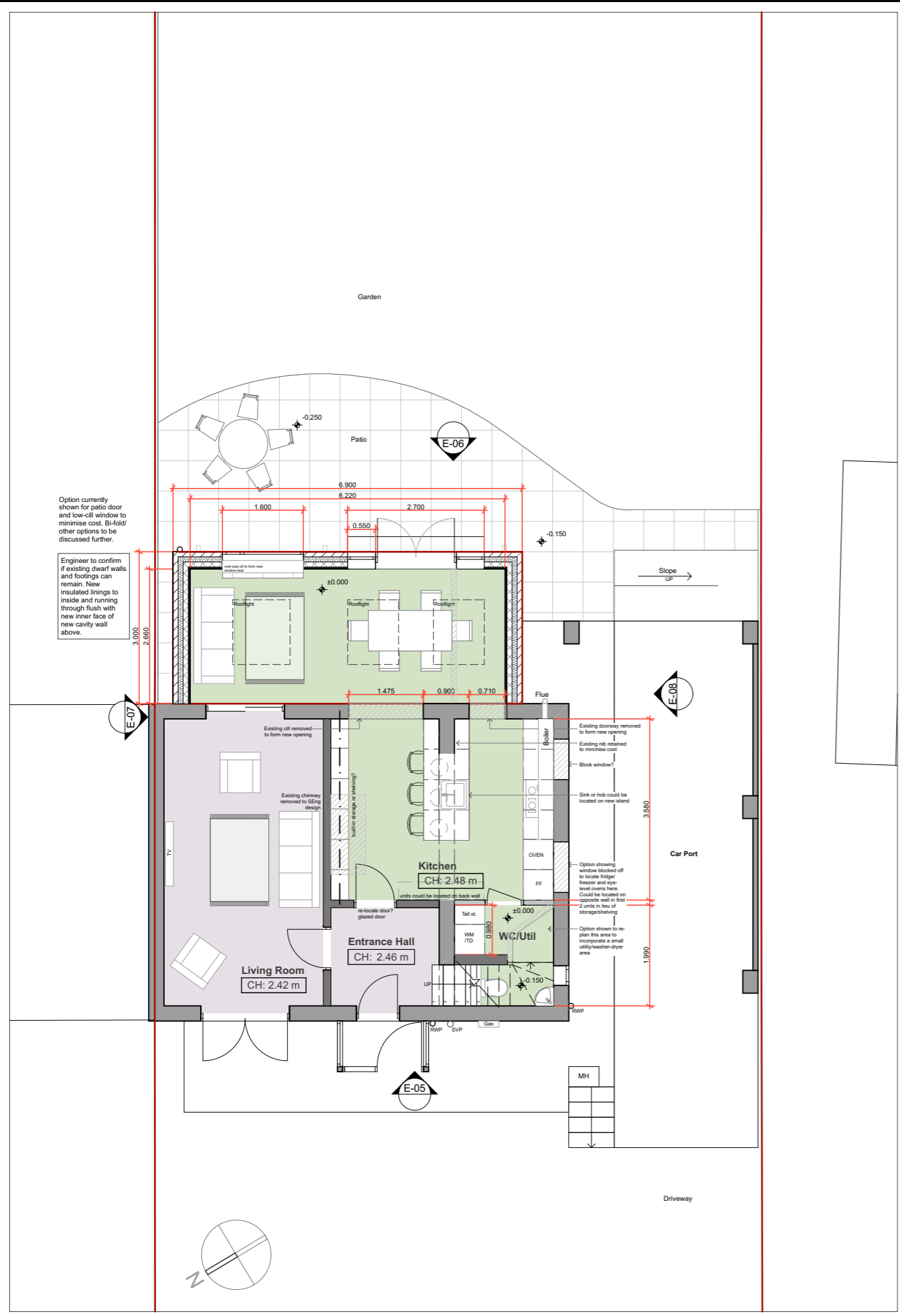

PL-01 Proposed Ground Floor Plan 1:100

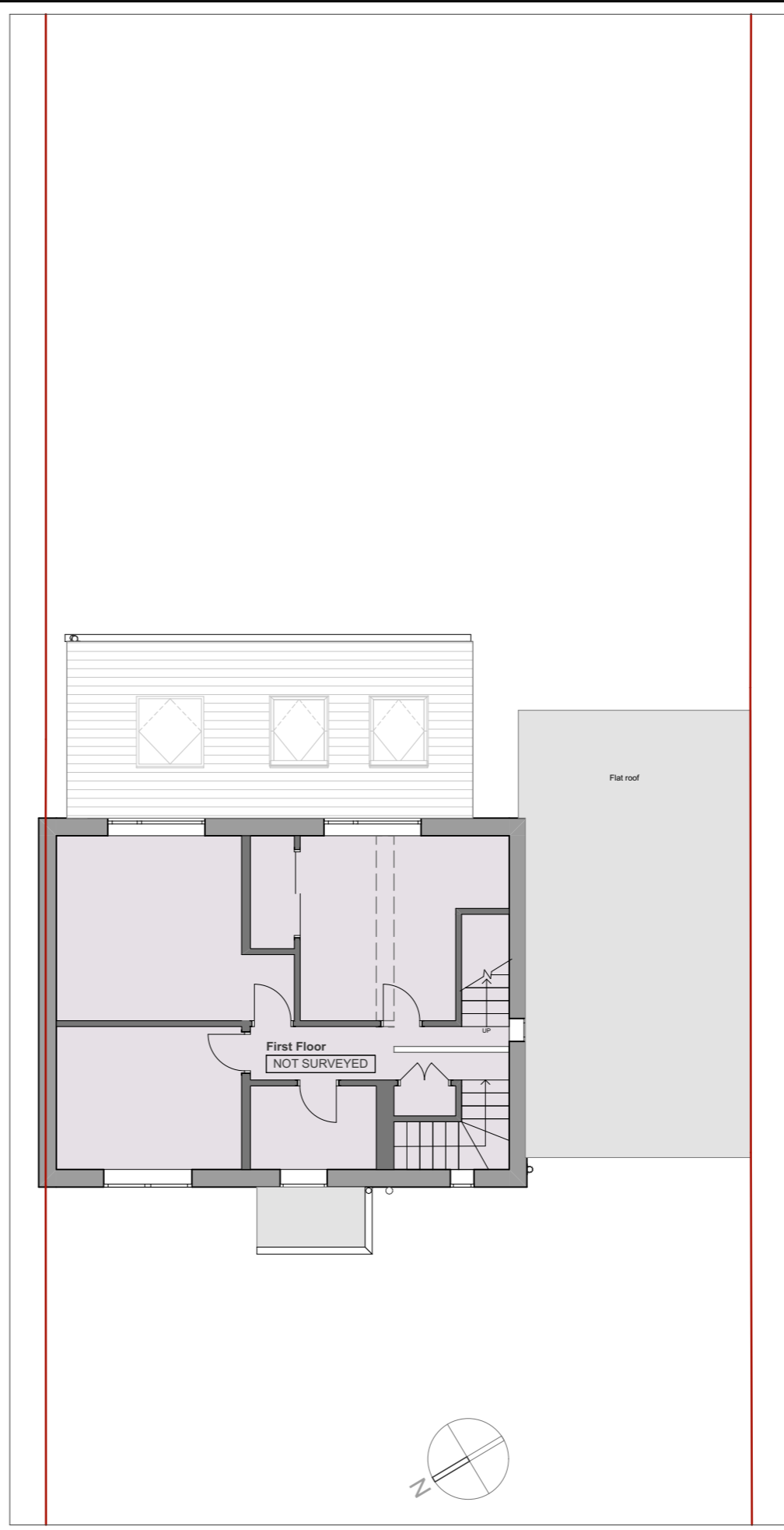

PL-02 Proposed First Floor Plan 1:100

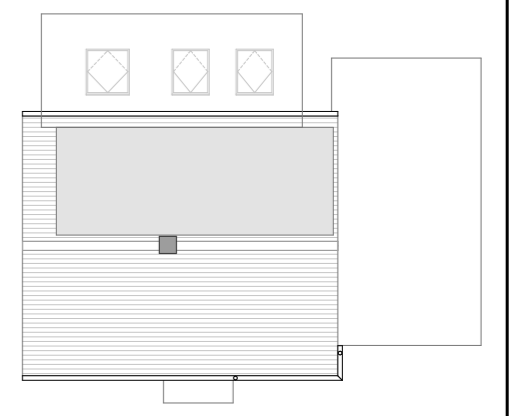

PL-04 Proposed Roof Plan 1:200

Rev	Purpose	Date
P01	Issued For Planning	05.12.23

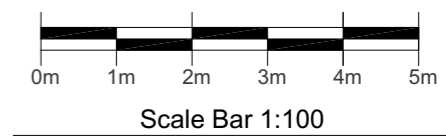

JonathanClementsArchitects.

07866 367855
 jc@jonathanclementsarchitects.co.uk
 www.jonathanclementsarchitects.co.uk
 @jonathanclementsarchitects
 @jonathan_clements_architects

Project
 22 Blacksmith Lane, S35 8ND

Drawing Name
Proposed Floor Plans

Drawing Status
PLANNING

Modified by
 JC 25.08.23

Checked by
 JCA 01.09.23

Drawing Scale
 1:100@A3

Layout ID
JCA-1466-012 Revision
P01



E-07 Proposed North Elevation 1:100



E-05 Proposed West Elevation 1:100



E-08 Proposed South Elevation 1:100



E-06 Proposed East Elevation 1:100

NOTES
 Builder to check and clarify all levels, dimensions, drainage construction & specification prior to any works on site and to bring to the clients attention any variations or deviations for written confirmation before being carried out on site.

Drawings are prepared for the purposes of obtaining Planning Permission and Building Regulation Approval only.

All materials shall be fixed, applied or mixed in accordance with all of the manufacturers instructions, recommendations & specifications. All materials shall be fit for the purposes that they are to be used for.

The contractor shall take into account everything necessary for the proper execution of the works and to the satisfaction of the Local Authority Building Surveyor, whether or not indicated on the drawing or in the specification.

It is the responsibility of the owner / client to serve a notice on the adjoining or adjacent neighbours for the proposed works under 'The Party Wall Act 1996' Explanatory booklets can be obtained free of charge from the D.O.E. publications despatch centre, Blackhorse Road, London SE99 6TT Tel 0181 691 9191.

GENERAL
 Check all dimensions on site.
 Report any discrepancies and omissions to Architect / Designer
 This Drawing is Copyright ©

DESIGN/SKETCH DESIGN
 Unless stated otherwise, the designs shown are subject to detailed site survey, investigations, and legal definition, the CDM Regulations, and the comments and / or approval of the various relevant Local Authority Officers, Statutory Undertakers, Fire Officers, Engineers and the like.

Revision History

Rev	Purpose	Date
P01	Issued For Planning	05.12.23

JonathanClementsArchitects.

07866 367855
 jc@jonathanclementsarchitects.co.uk
 www.jonathanclementsarchitects.co.uk
 @jonathanclementsarchitects
 @jonathan_clements_architects

Project
 22 Blacksmith Lane, S35 8ND

Drawing Name
 Proposed Elevations

Drawing Status
 PLANNING

Modified by Date
 JC 25.08.23

Checked by Date
 JCA 01.09.23

Drawing Scale
 1:50@A1 / 1:100@A3

Layout ID **Revision**
 JCA-1466-013 P01