

Notes
 Do not scale from this document, unless for the purposes of planning applications where a scale bar is provided. Refer to figured dimensions only. All dimensions to be verified on site prior to construction. Report all discrepancies or ambiguities to the Document Originator immediately. This document is to be read in conjunction with relevant documents, drawings and standards.

General notes

- Notes existing dimensions are approximate and need to be checked on site.
- RAL colours of metalwork not noted but need to match existing.

M&E notes:

- Existing electric supply for canopy to be reused.
- Fittings such as intruder alarm to be retained if possible or replaced like for like.

Structural input required to Canopy steelwork.



Planning - Canopy Elevation - Existing
 1 : 25

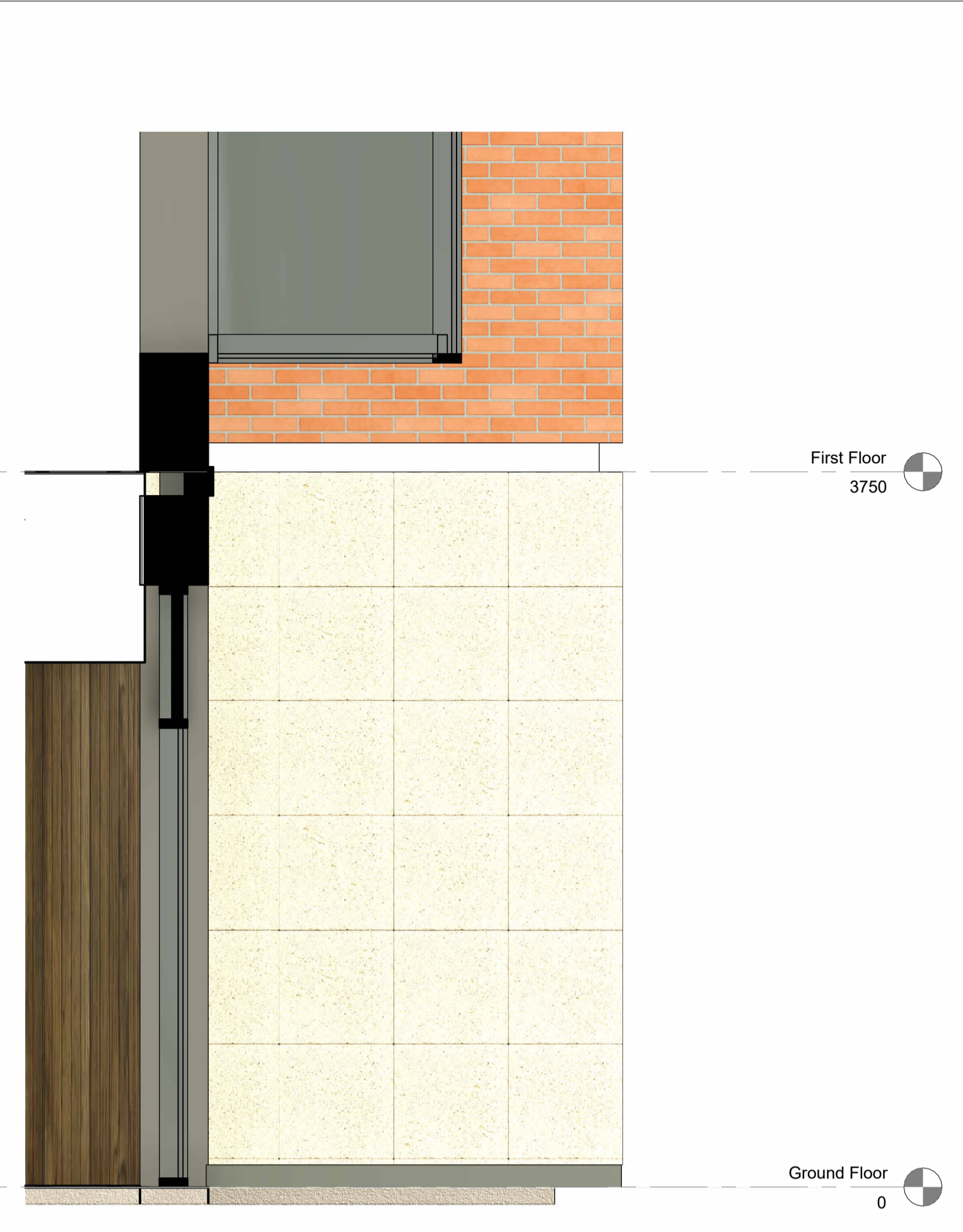

Planning - Canopy Section - Existing
 1 : 25



Planning - Canopy Elevation - Proposed
 1 : 25

Signage location - shown indicatively and final proposal subject to separate application
 Frames running through top panel. This will be overlaid/back lit with signage panel

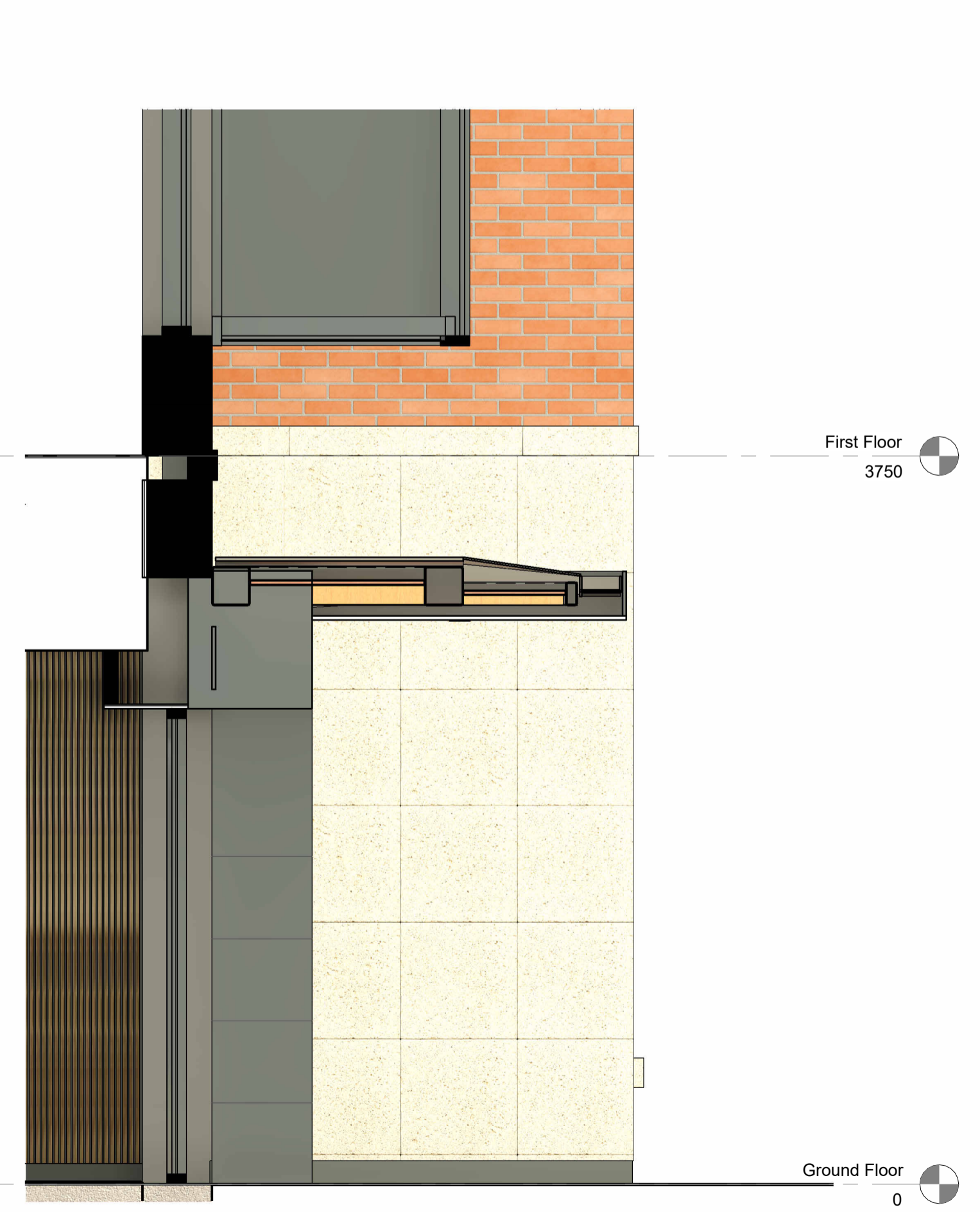

Planning - Canopy Section - Proposed
 1 : 25

Rev	Date	Notes	Dm	Chk'd
P03	09/11/23	Counterslip Elevation Updated	IDM	JF
P02	11/09/23	Canopy set reviewed	IDM	JF
P01	24/08/23	First Issue	IDM	JF

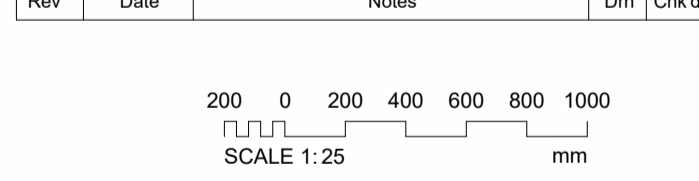

Document Originator
AWW
 London 106 Weston Street, SE1 3QB 020 7160 6000
 Plymouth East Quay House, PL4 0HX 01752 261 262
 Bristol pivot + mark, 48-52 Baldwin Street, BS1 1QB 0117 923 2535
 RIBA Chartered Practice www.aww-uk.com

Client
 JLL

AWW Project Number 4617 Project Stage S2

Project Title
 The Paragon
 Bristol, BS1 6BX

Title
 Planning - Canopy Elevations - Existing and Proposed

Project	Origin	Volume	Level	Type	Role	Number	Rev
4617	AWW	XX	00	DR	A	02222	P03