

Proposed ground floor plan
Scale 1:50

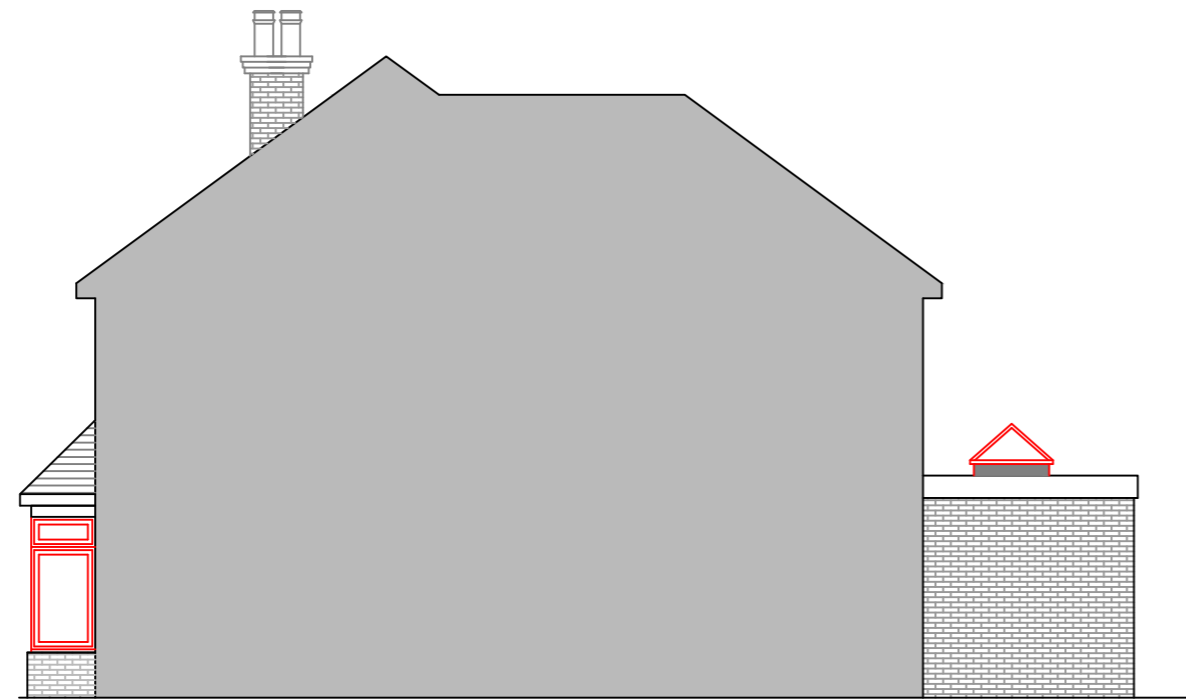

Proposed west side elevation
Scale 1:100

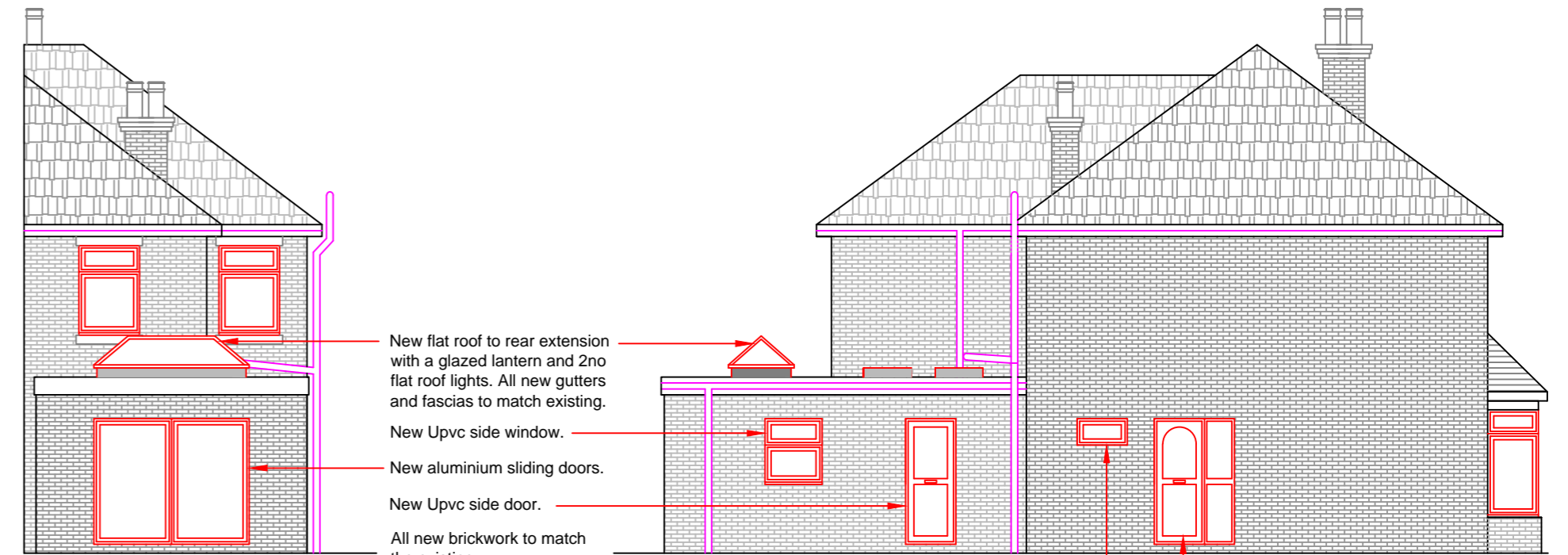

Proposed rear elevation
Scale 1:100

Proposed east side elevation
Scale 1:100

- New flat roof to rear extension with a glazed lantern and 2no flat roof lights. All new gutters and fascias to match existing.
- New Upvc side window.
- New aluminium sliding doors.
- New Upvc side door.
- All new brickwork to match the existing.

Relocate front entrance door, with side fixed glazed panel and install high level upvc side window.

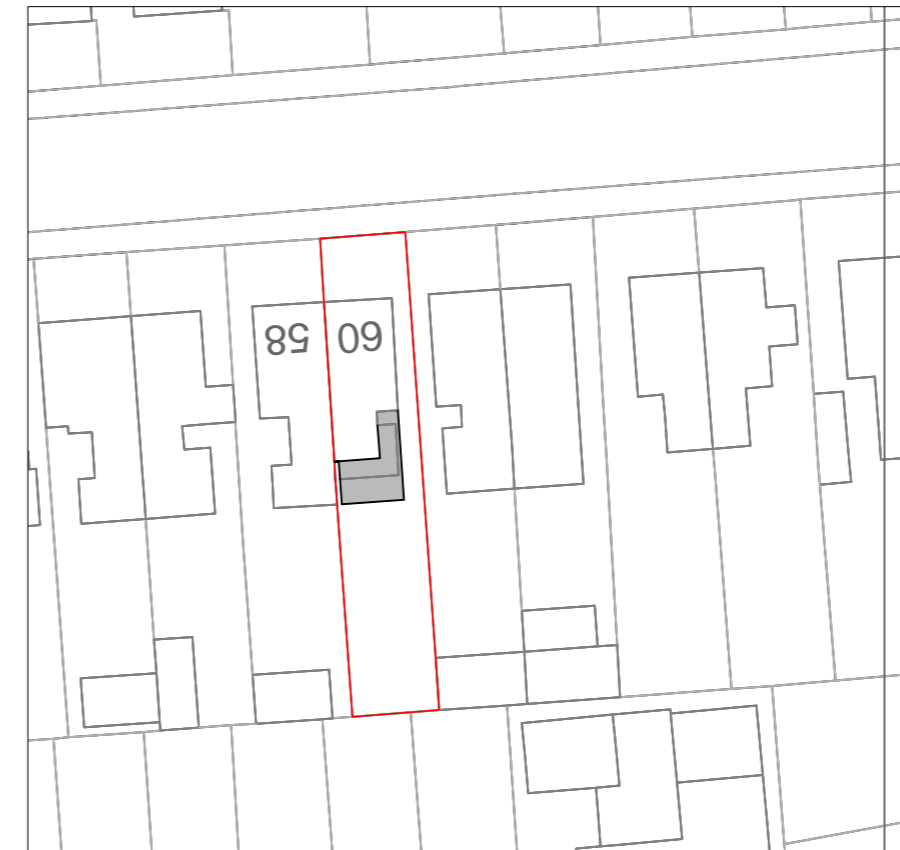
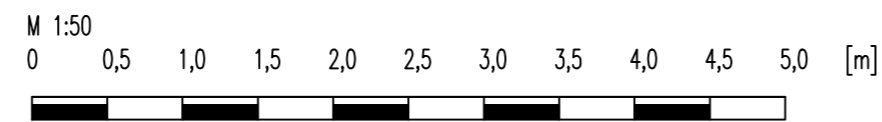
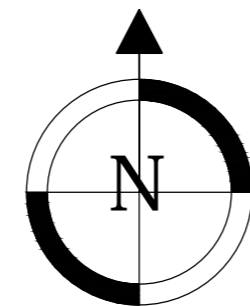

Proposed block plan
Scale 1:500
License no. 100047474

DO NOT SCALE FROM THIS DRAWING
ALL DIMENSIONS TO BE CHECKED ON SITE
THIS IS NOT A WORKING DRAWING



Architectural Services, Design and Planning

Mrs Crystal Mintram
13 Oaktree Road
Southampton, Hampshire
SO18 1PL

Client: Claire Brockman
60 Steuart Road
Southampton, Hampshire
SO18 1AH

Project Title:
**Single storey rear extension
and internal alterations**

Drawing Title:
**Proposed floor plans, elevations
and block plan**

Project No.: 2023-295	Drawing No.: P01	Rev.
Date: December 2023	Scale: As marked @ A2	
Stage: For planning purposes only		
Drawn by: Crystal Mintram - Tel: 07769 152012		