

RIACH architects

65 Banbury Road, Oxford OX2 6PE
01865 553772 | mail@riacharchitects.com
www.riacharchitects.com

**The Jam Factory
4 Hollybush Row
Oxford
OX1 1HU**

Repair photographs

December 2023

architecture | planning | project management

Riach Architects Limited is registered in England and Wales, Company number: 8867519
Registered office: 65 Banbury Road, Oxford, OX2 6PE
A full list of Riach Architects Directors is available for inspection at the registered office





G.RM 05 – ROOM 01: Counter

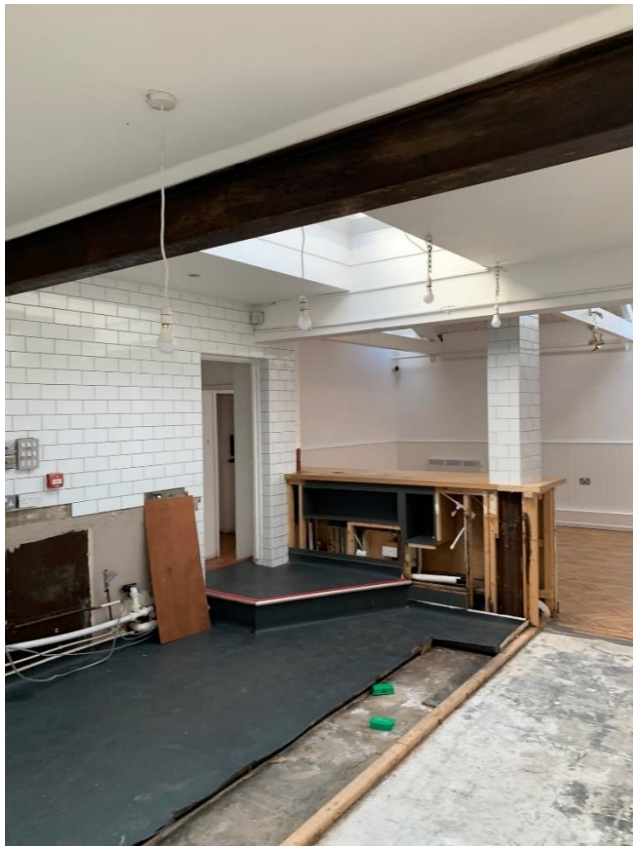

G.RM 05 – ROOM 01: Walls & Floors

architecture | planning | project management

Riach Architects Limited is registered in England and Wales, Company number: 8867519
Registered office: 65 Banbury Road, Oxford, OX2 6PE
A full list of Riach Architects Directors is available for inspection at the registered office





G.RM 01 -KITCHEN: Walls



G.RM 01 - KITCHEN: Windows

architecture | planning | project management

Riach Architects Limited is registered in England and Wales, Company number: 8867519
Registered office: 65 Banbury Road, Oxford, OX2 6PE

A full list of Riach Architects Directors is available for inspection at the registered office



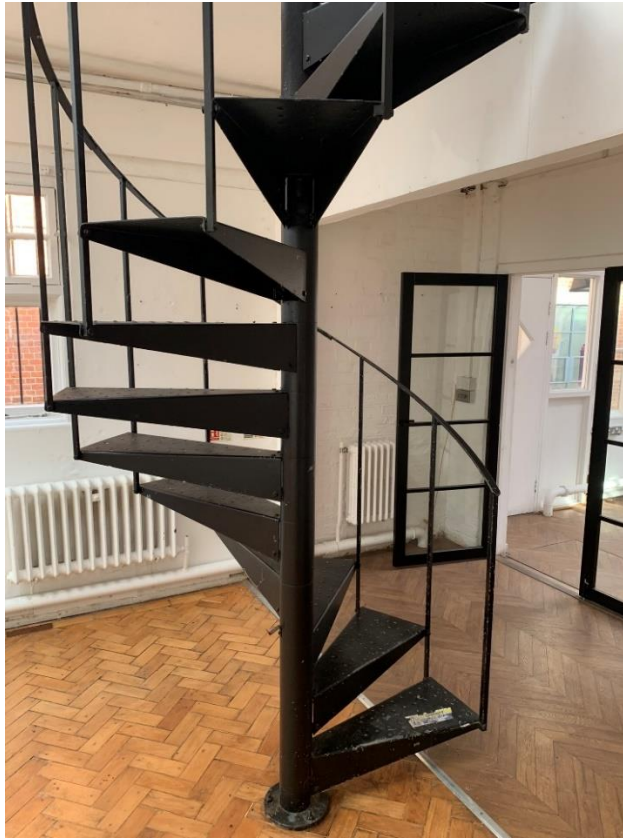

G.RM 10 – ROOM 5: Stairs removed.



F.RM 01 – Mezzanine: mezzanine removed, & walls replastered.

architecture | planning | project management

Riach Architects Limited is registered in England and Wales, Company number: 8867519
Registered office: 65 Banbury Road, Oxford, OX2 6PE
A full list of Riach Architects Directors is available for inspection at the registered office





G.RM07 – ROOM 3: Steps removed & new flooring.



G.RM 08 – ROOM 4: Steps removed & new flooring.

architecture | planning | project management

Riach Architects Limited is registered in England and Wales, Company number: 8867519
Registered office: 65 Banbury Road, Oxford, OX2 6PE
A full list of Riach Architects Directors is available for inspection at the registered office





G.RM 07 – ROOM 3: Wall & ceiling finish to be repaired.



G.RM 07 – ROOM 3: Courtyard entrance to be repaired.

architecture | planning | project management

Riach Architects Limited is registered in England and Wales, Company number: 8867519
Registered office: 65 Banbury Road, Oxford, OX2 6PE
A full list of Riach Architects Directors is available for inspection at the registered office





G.RM – COURTYARD: Courtyard elevation



G.RM – STREET ELEVATION: Arch window opening made & bricks cleaned.

architecture | planning | project management

Riach Architects Limited is registered in England and Wales, Company number: 8867519
Registered office: 65 Banbury Road, Oxford, OX2 6PE
A full list of Riach Architects Directors is available for inspection at the registered office





G.RM – External wall to be cleaned & repair where necessary.



G.RM 01 – KITCHEN: Wall finish & cable tidy

architecture | planning | project management

Riach Architects Limited is registered in England and Wales, Company number: 8867519
Registered office: 65 Banbury Road, Oxford, OX2 6PE
A full list of Riach Architects Directors is available for inspection at the registered office



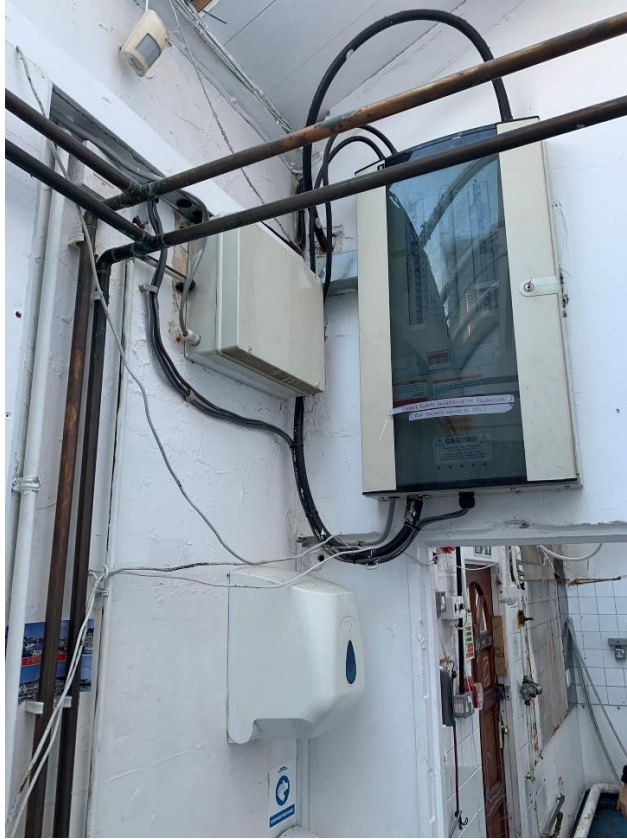

G.RM 01 – KITCHEN: Pipes & cable tidy



G.RM 10 – ROOM 5: Timber door replaced & new wall finish.

architecture | planning | project management

Riach Architects Limited is registered in England and Wales, Company number: 8867519
Registered office: 65 Banbury Road, Oxford, OX2 6PE

A full list of Riach Architects Directors is available for inspection at the registered office





G.RM 06 – ROOM 2: Rotting roof structure to be repaired.



G.RM 08 – ROOM 4: Leaking roof repair & mould removed.

architecture | planning | project management

Riach Architects Limited is registered in England and Wales, Company number: 8867519
Registered office: 65 Banbury Road, Oxford, OX2 6PE
A full list of Riach Architects Directors is available for inspection at the registered office



