

SOUTHEAST ELEVATION 1:100

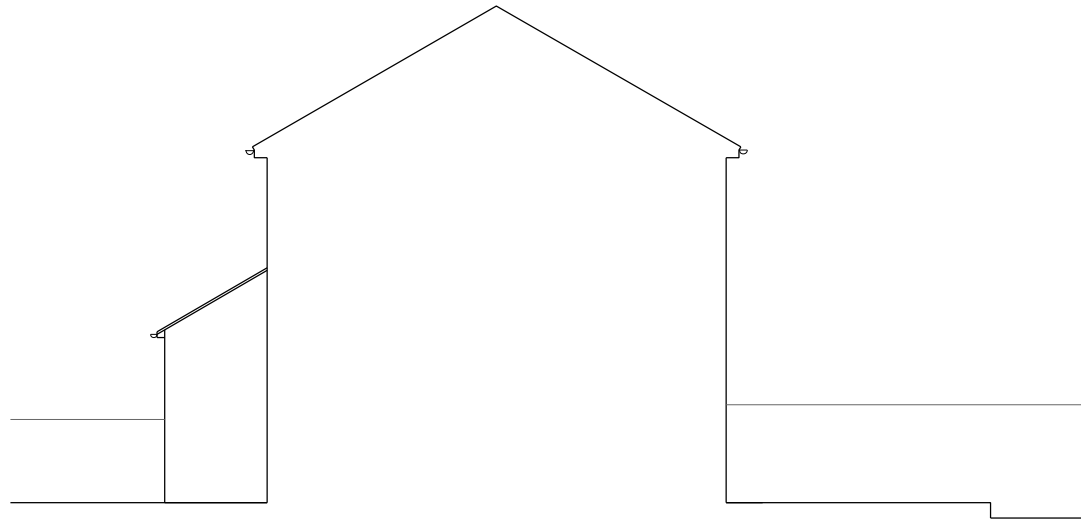

NORTHWEST ELEVATION 1:100

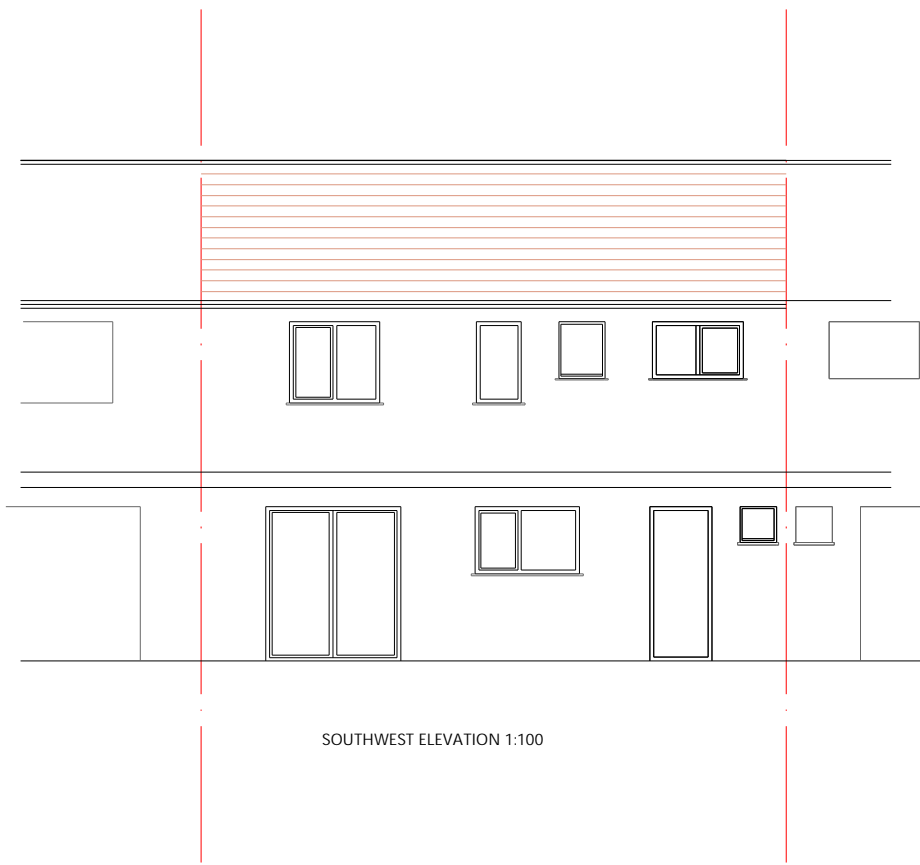

SOUTHWEST ELEVATION 1:100

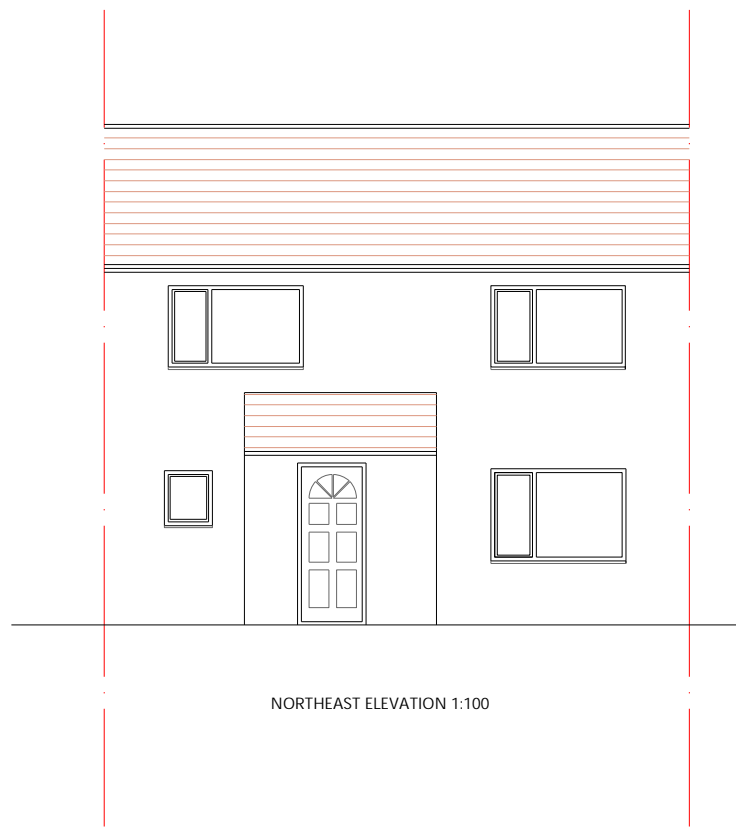

NORTHEAST ELEVATION 1:100

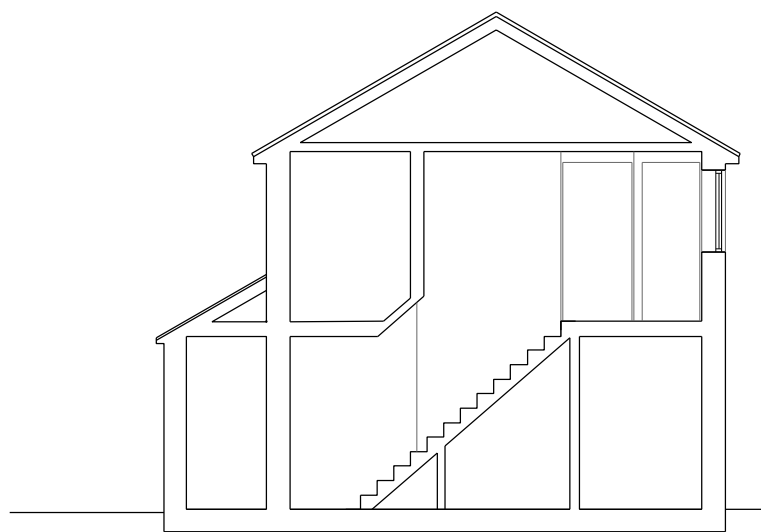

SECTION A-A 1:100

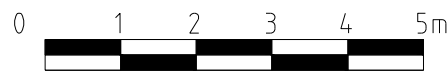

Digby Architectural	
<small>www.digbyarchitectural.co.uk Robert Tomlinson BA(Hons) Arch/ Dip Arch/ Dip U.D</small>	
<small>ADDRESS: 4 Broughton Close, Old Marston, Oxford, OX3 0RQ</small>	
<small>TEL NOS: [REDACTED]</small>	
<small>EMAIL: info@digbyarchitectural.co.uk</small>	
<small>CLIENT:</small>	DR. JINDUI HONG & DR. CHUNPING CHEN
<small>PROJECT:</small>	REAR EXTENSION TO NUMBER 25 FAIRFAX AVE. MARSTON
<small>DRAWING:</small>	EXISTING ELEVATIONS AND SECTION
<small>DATE:</small>	OCT. 2023
<small>SCALE:</small>	1: 100 AT A3
<small>DRAWING NO.:</small>	25FFAMSU03
<small>REVISION:</small>	