

PROPOSED NORTHEAST ELEVATION 1:100

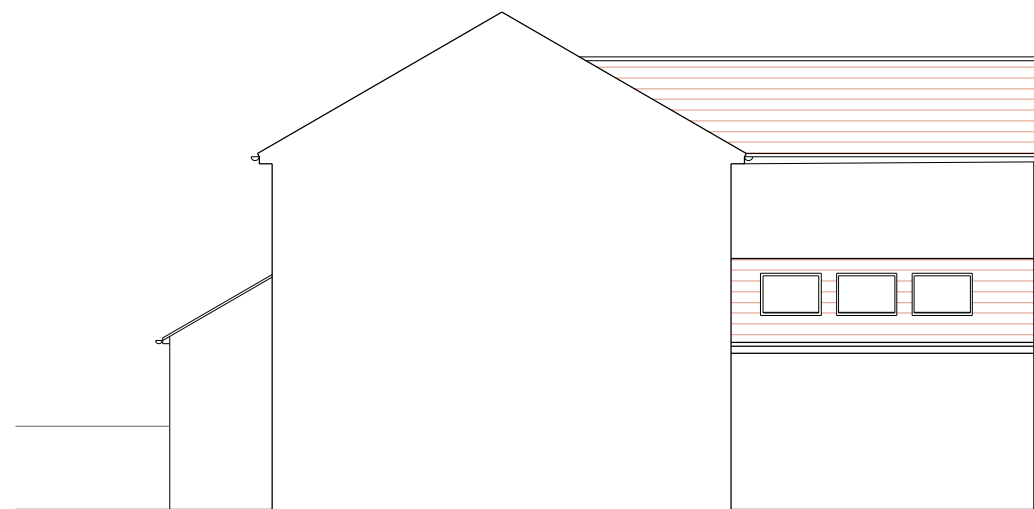

PROPOSED REAR ELEVATION 1:100



NORTHWEST ELEVATION 1:100

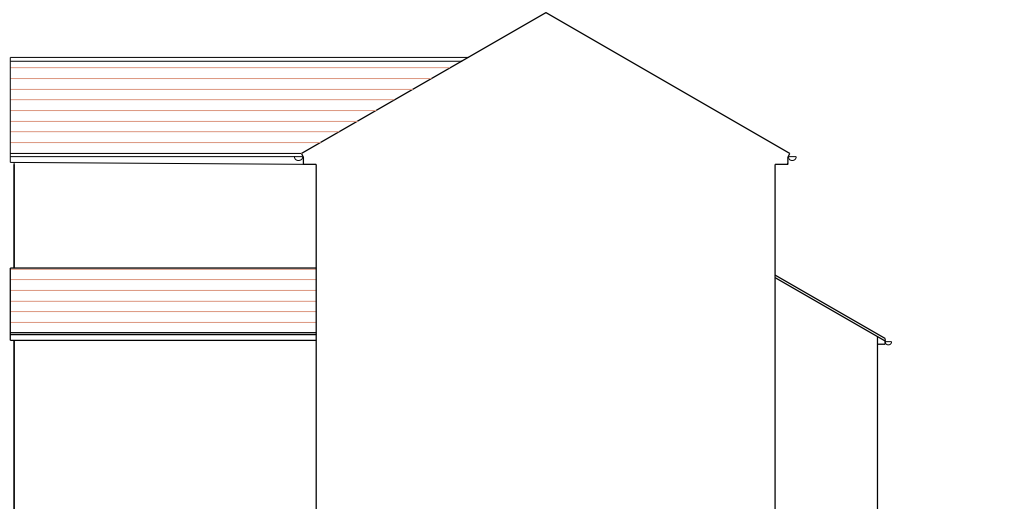

SOUTHEAST ELEVATION 1:100

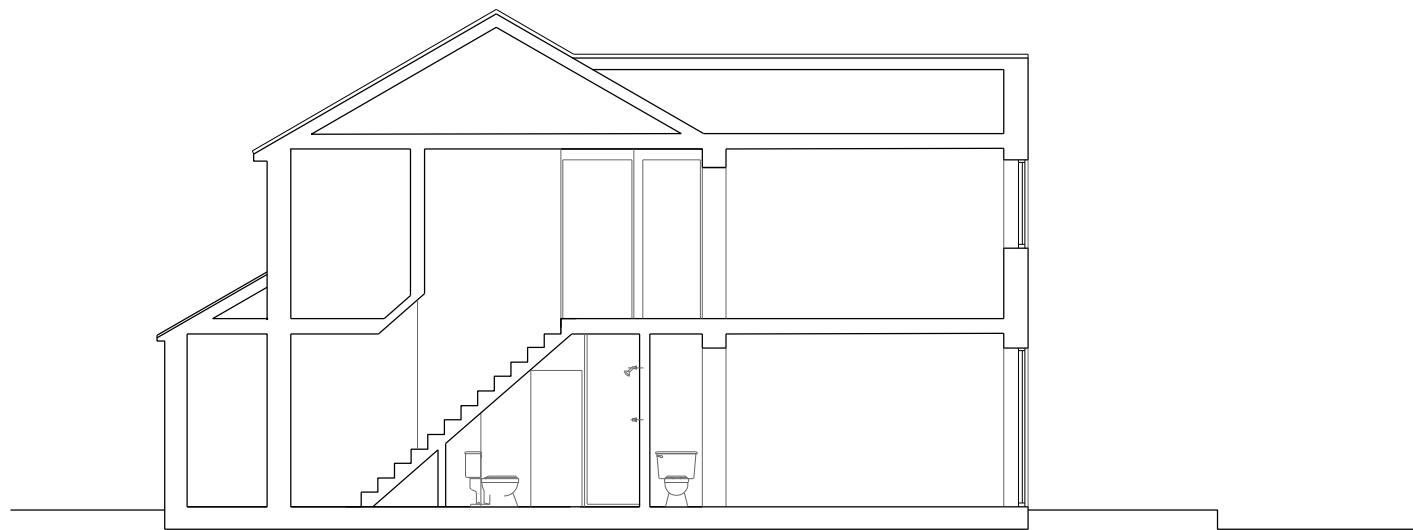

SECTION B-B 1:100

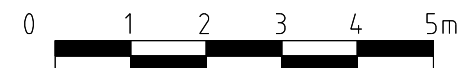

|   |   |
|---|---|
| <b>Digby Architectural</b><br><small>www.digbyarchitectural.co.uk<br/>         Robert Tomlinson BA(Hons) Arch/ Dip Arch/ Dip U.D.</small> |   |
| CLIENT:   | DR. JINDUI HONG & DR. CHUNPING CHEN                 |
| PROJECT:  | REAR EXTENSION TO NUMBER<br>25 FAIRFAX AVE. MARSTON |
| DRAWING:  | PROPOSED ELEVATIONS & SECTION                       |
| DATE:   | NOV. 2023   |
| SCALE:  | 1: 100 AT A3  |
| DRAWING NO:   | 25FFAMP03   |
| REVISION:   |   |