

PROPOSED GROUND FLOOR PLAN 1:100

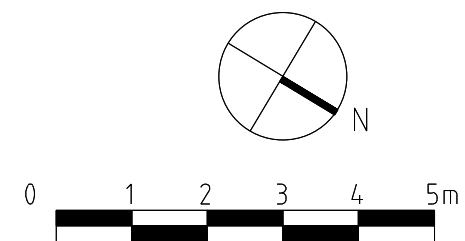
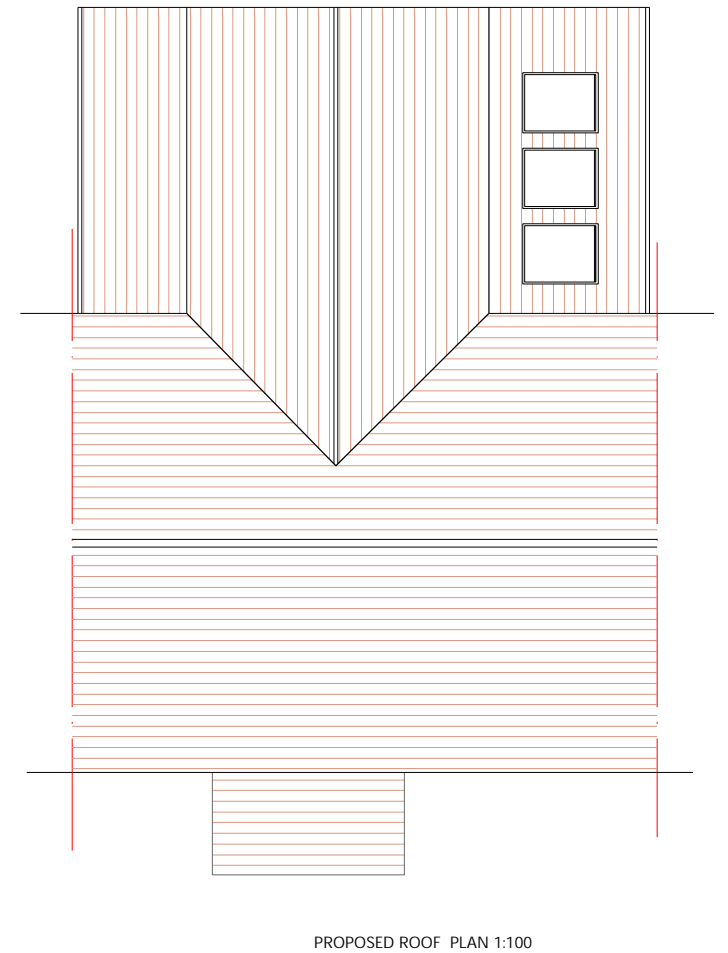
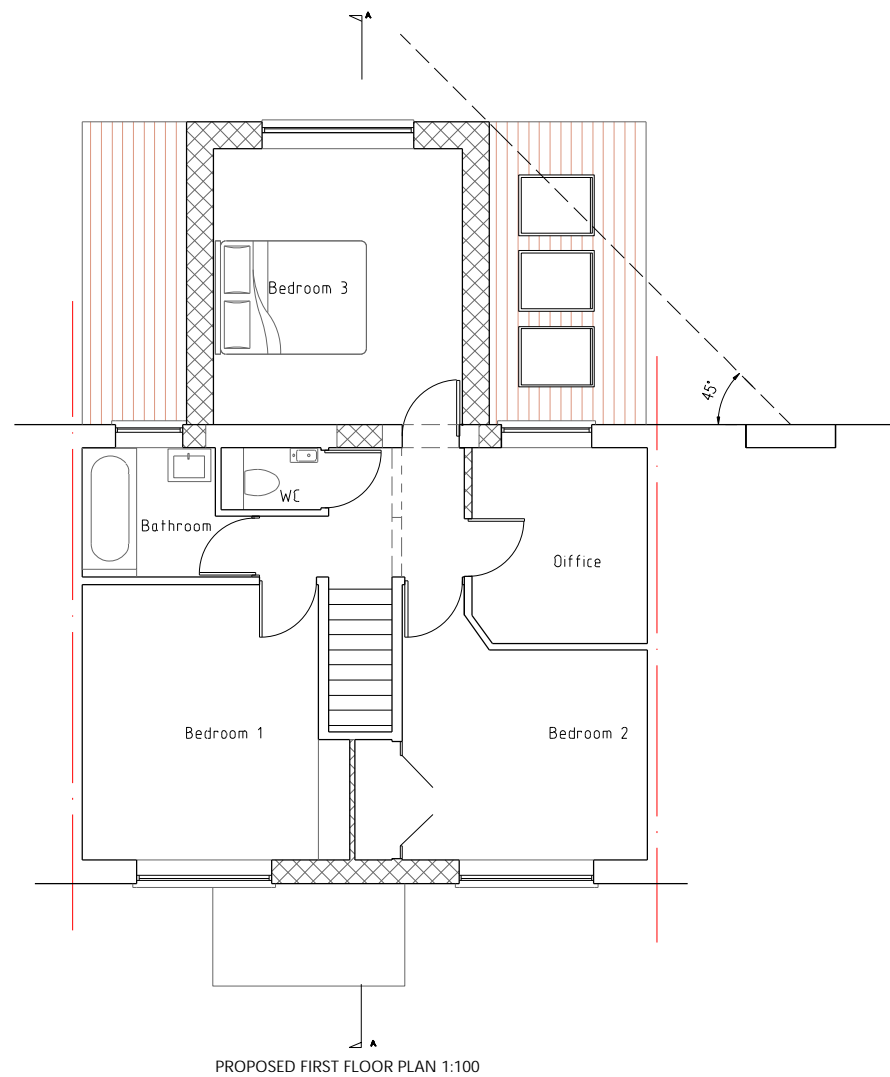

<p><b>Digby Architectural</b>  <small>www.digbyarchitectural.co.uk          Robert Tomlinson BA(Hons) Arch/ Dip Arch/ Dip U.D</small></p>	
CLIENT:	DR.JINDUI HONG & DR. CHUNPING CHEN
PROJECT:	REAR EXTENSION TO NUMBER 25 FAIRFAX AVE. MARSTON
DRAWING:	PROPOSED PLAN AND ELEVATION
DATE:	NOV.2023
SCALE:	1:100 AT A3
DRAWING NO:	25FFAMP02
REVISION:	