

GROUND FLOOR PLAN 1:100

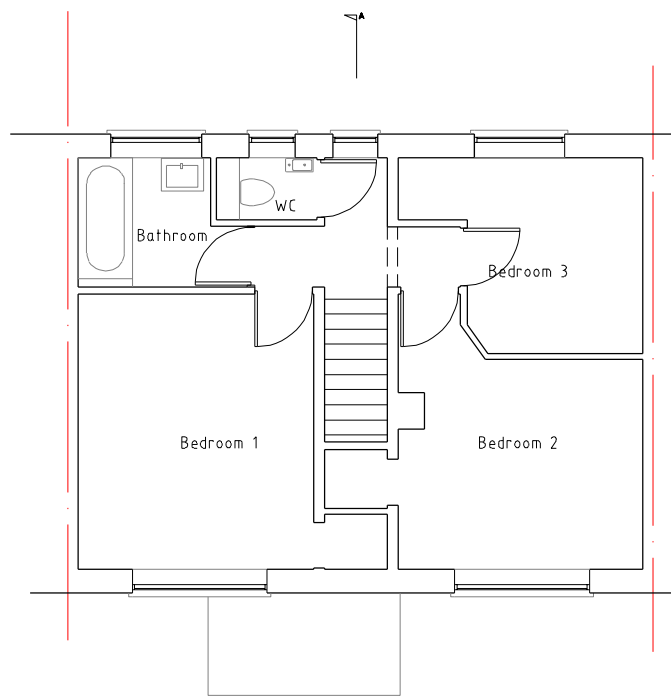

FIRST FLOOR PLAN 1:100

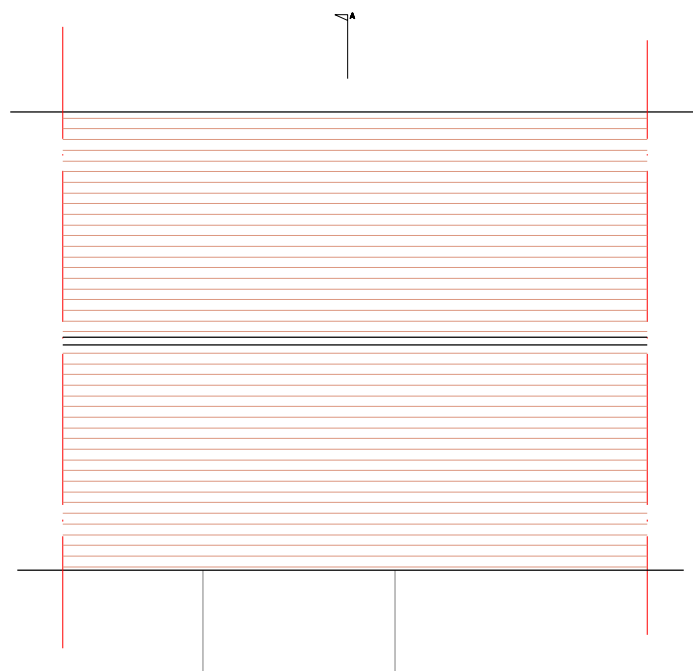

ROOF PLAN 1:100

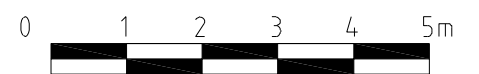
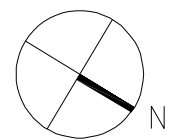

Digby Architectural

www.digbyarchitectural.co.uk
Robert Tomlinson BA(Hons) Arch/Dip Arch/Dip U.D

CLIENT: DR.JINDUI HONG & DR. CHUNPING CHEN

PROJECT: REAR EXTENSION TO NUMBER
25 FAIRFAX AVE.MARSTON

DRAWING: EXISTING FLOOR AND ROOF PLANS

DATE: OCT.2023 SCALE: 1:100 AT A3

DRAWING NO: 25FFAMSU02 REVISION: