

SITE LOCATION 1:1250

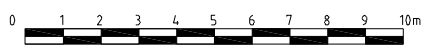
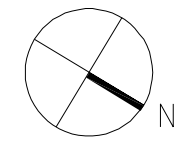
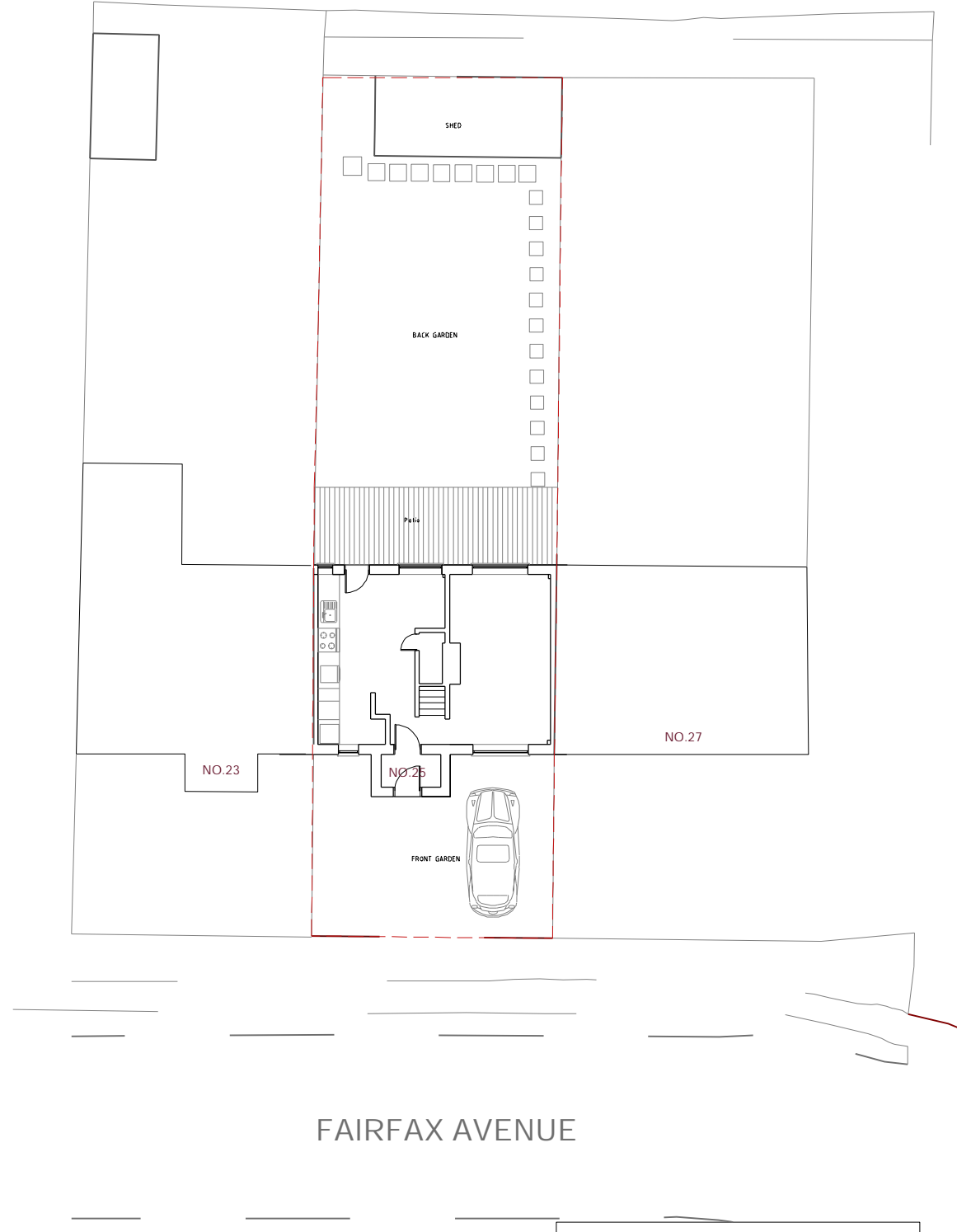

EXISTING BLOCK PLAN 1:200

**Digby Architectural**

www.digbyarchitectural.co.uk  
Robert Tomlinson BA(Hons) Arch/ Dip Arch/ Dip U.D

CLIENT: DR. JINDUI HONG & DR. CHUNPING CHEN

PROJECT: REAR EXTENSION TO NUMBER 25 FAIRFAX AVE. MARSTON

DRAWING: LOCATION & EXISTING BLOCK PLAN

DATE: OCT. 2023 SCALE: AS SHOWN

DRAWING NO: 25FFAMSU01 REVISION: