

PROJECT
CLUED
8 Shelley Road, Oxford

CLIENT
Ms R Manzoor,
39 Old Marston Road,
Oxford
OX3 0JR

DRAWN BY
James Driscoll
29.12.23
DRAWING NUMBER
8shelley1.1.1
SCALE - 1:100 @A3

THE ONE-STOP PLANNING SERVICE
18 Dearlove Close,
Abingdon
OX14 1LP
[REDACTED]

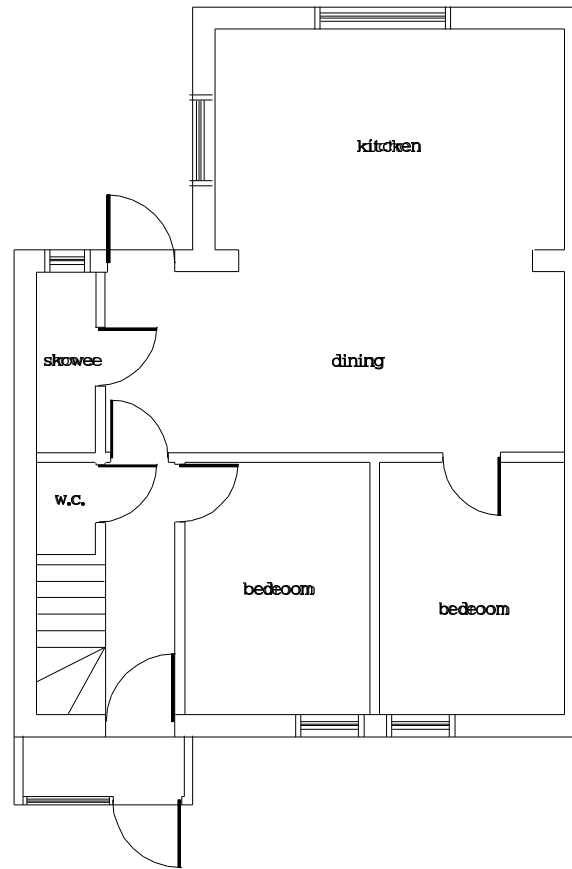

EXISTING GROUND FLOOR PLAN (no change)

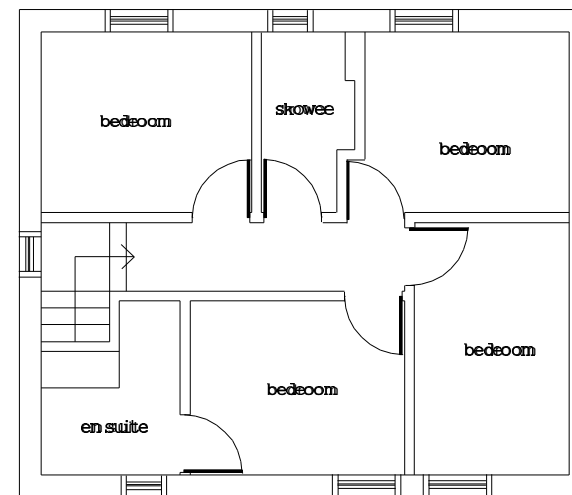

EXISTING FIRST FLOOR PLAN (no change)