

- 01. Copyright: This drawing must not be reproduced in whole or part without written consent from Vine Architecture Studio Limited.
- 02. All dimensions to be checked and any discrepancies to be reported to Vine Architecture Studio prior to construction.
- 03. This drawing can be scaled for planning purposes only.
- 04. This drawing is to be read in conjunction with all relevant information and specification.
- 05. This drawing may contain information from other professions or third parties. Vine Architecture Studio cannot accept responsibility for the integrity or accuracy of such information.
- 06. If in any doubt about the information in this drawing, ask Vine Architecture Studio without delay.

Notes:  
For planning purposes only

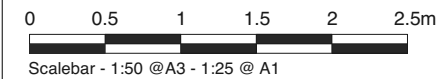
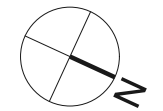
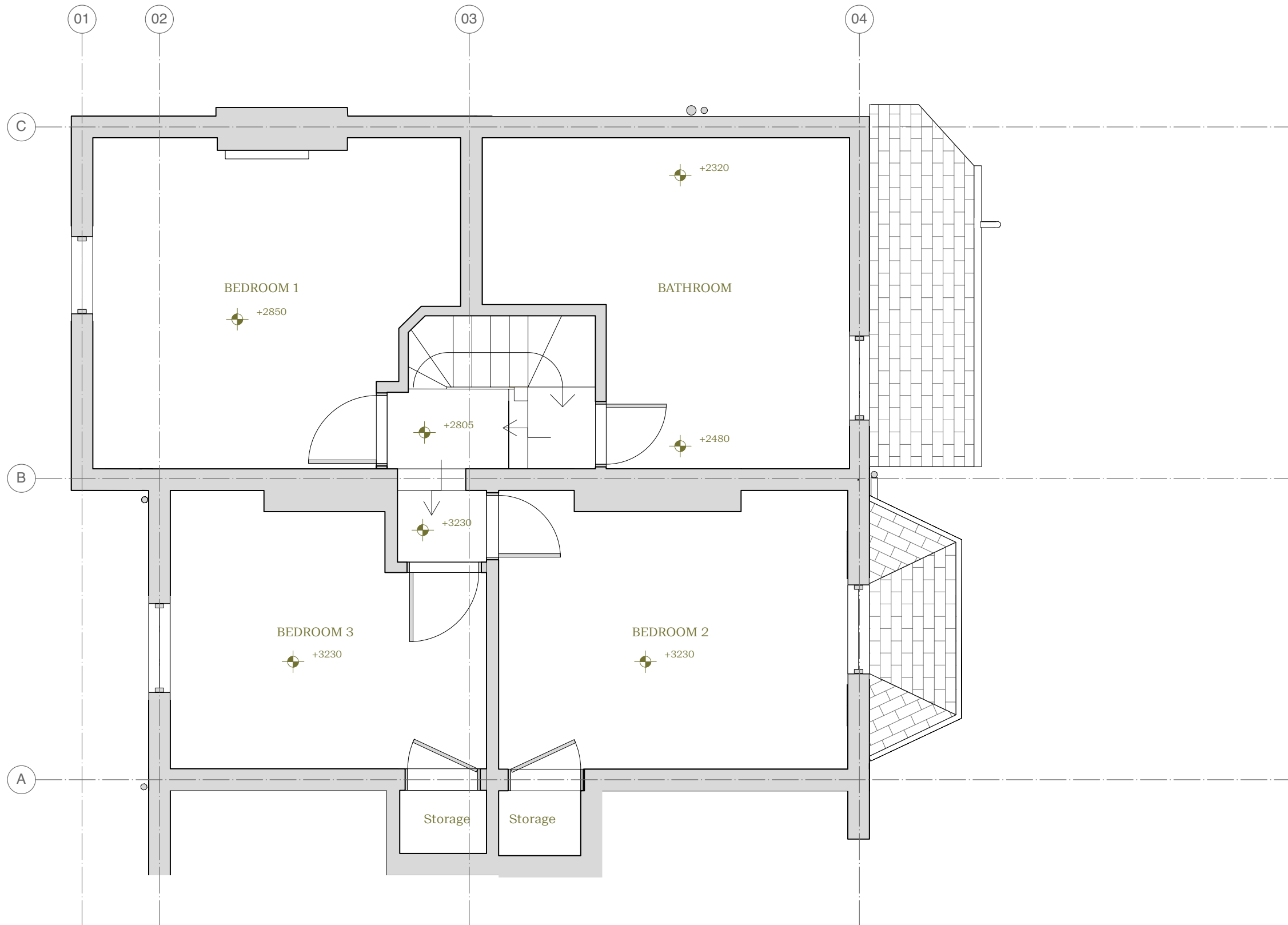

**NOT FOR CONSTRUCTION**

Revision	DESCRIPTION	DATE
*	Survey	08/12/2023

**1** Existing First Floor Plan  
E/101 Scale: 1:50

Status Planning		
Issued for Information		
Drawn by AK	Checked by RPR	
Scale 1:50 @ A3		1st Floor, 132 Whitechapel Road London E1 1JE www.vinearchitecture.com +44 (0) 2027 377 5456 studio@vinearchitecture.com
Client Name Rory Pennant-Rea & Rosie Kinchen		Date 08/12/2023
Project Name 73 Plantation Road		Project Number VINE124
Drawing Title Existing - First Floor Plan		Drawing No E/101 Revision *