

01. Copyright: This drawing must not be reproduced in whole or part without written consent from Vine Architecture Studio Limited.  
 02. All dimensions to be checked and any discrepancies to be reported to Vine Architecture Studio prior to construction.  
 03. This drawing can be scaled for planning purposes only.  
 04. This drawing is to be read in conjunction with all relevant information and specification.  
 05. This drawing may contain information from other professions or third parties. Vine Architecture Studio cannot accept responsibility for the integrity or accuracy of such information.  
 06. If in any doubt about the information in this drawing, ask Vine Architecture Studio without delay.

Notes:  
 For planning purposes only

Revision	DESCRIPTION	DATE
*	Householder Planning	08/12/2023

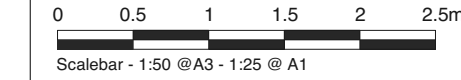

**NOT FOR CONSTRUCTION**

Revision	DESCRIPTION	DATE
*	Householder Planning	08/12/2023

Status Planning		<b>vine</b> architecture studio
Issued for Information		
Drawn by AK	Checked by RPR	1st Floor, 132 Whitechapel Road London E1 1JE
Scale 1:50 @ A3	Scale 1:25 @ A1	www.vinearchitecture.com +44 (0) 2027 377 5456 studio@vinearchitecture.com
Client Name Rory Pennant-Rea & Rosie Kinchen		Date 08/12/2023
Project Name 73 Plantation Road		Project Number VINE124
Drawing Title Proposed - Long Section 1	Drawing No P1/405	Revision *

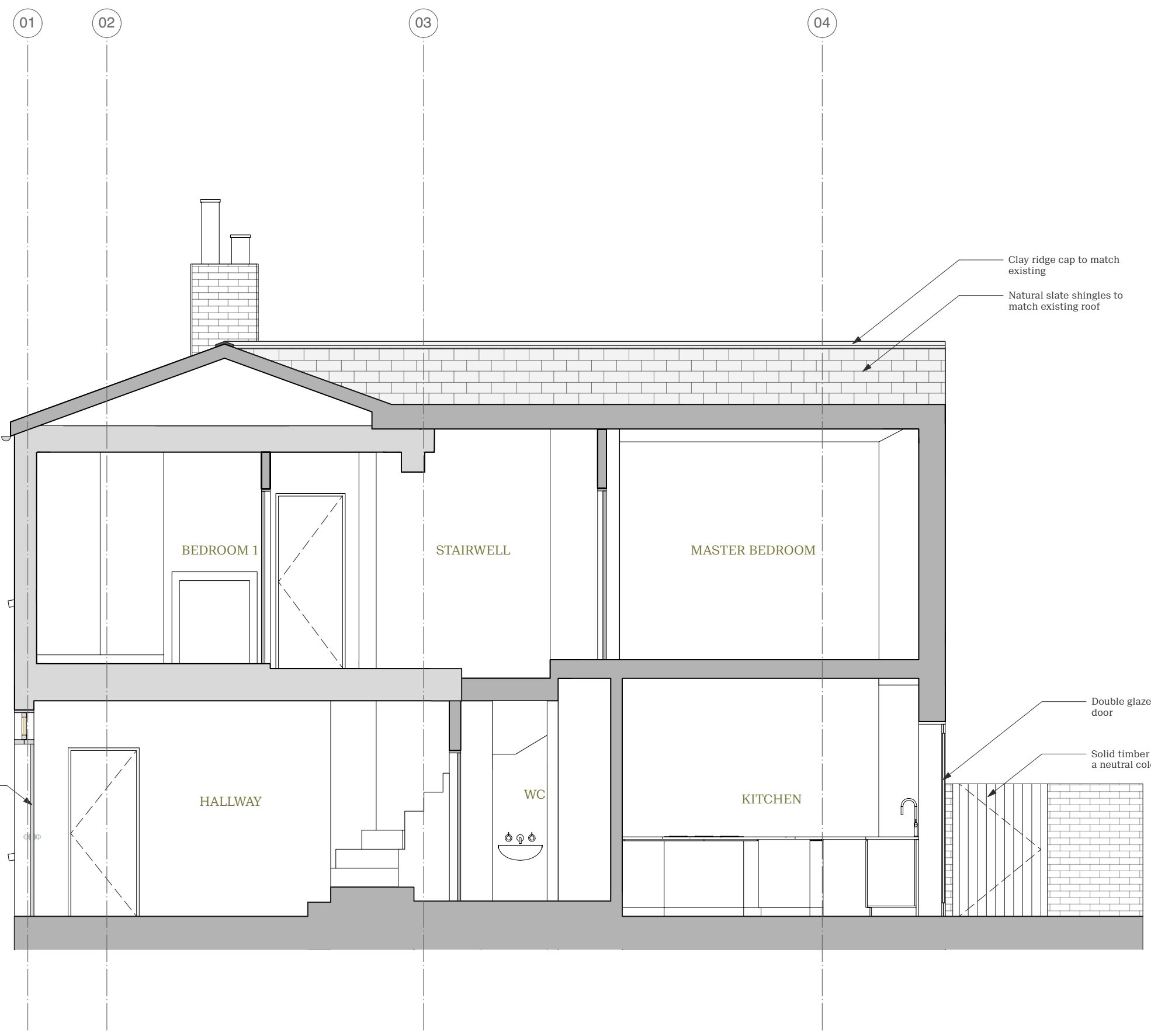

Solid timber door painted in a neutral colour to match existing

**1** Proposed Long Section 1  
 P1/405 Scale: 1:50