

01. Copyright: This drawing must not be reproduced in whole or part without written consent from Vine Architecture Studio Limited.
02. All dimensions to be checked and any discrepancies to be reported to Vine Architecture Studio prior to construction.
03. This drawing can be scaled for planning purposes only.
04. This drawing is to be read in conjunction with all relevant information and specification.
05. This drawing may contain information from other professions or third parties. Vine Architecture Studio cannot accept responsibility for the integrity or accuracy of such information.
06. If in any doubt about the information in this drawing, ask Vine Architecture Studio without delay.

Notes:  
For planning purposes only

73 PLANTATION ROAD

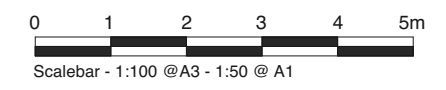
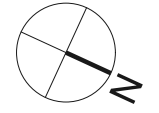
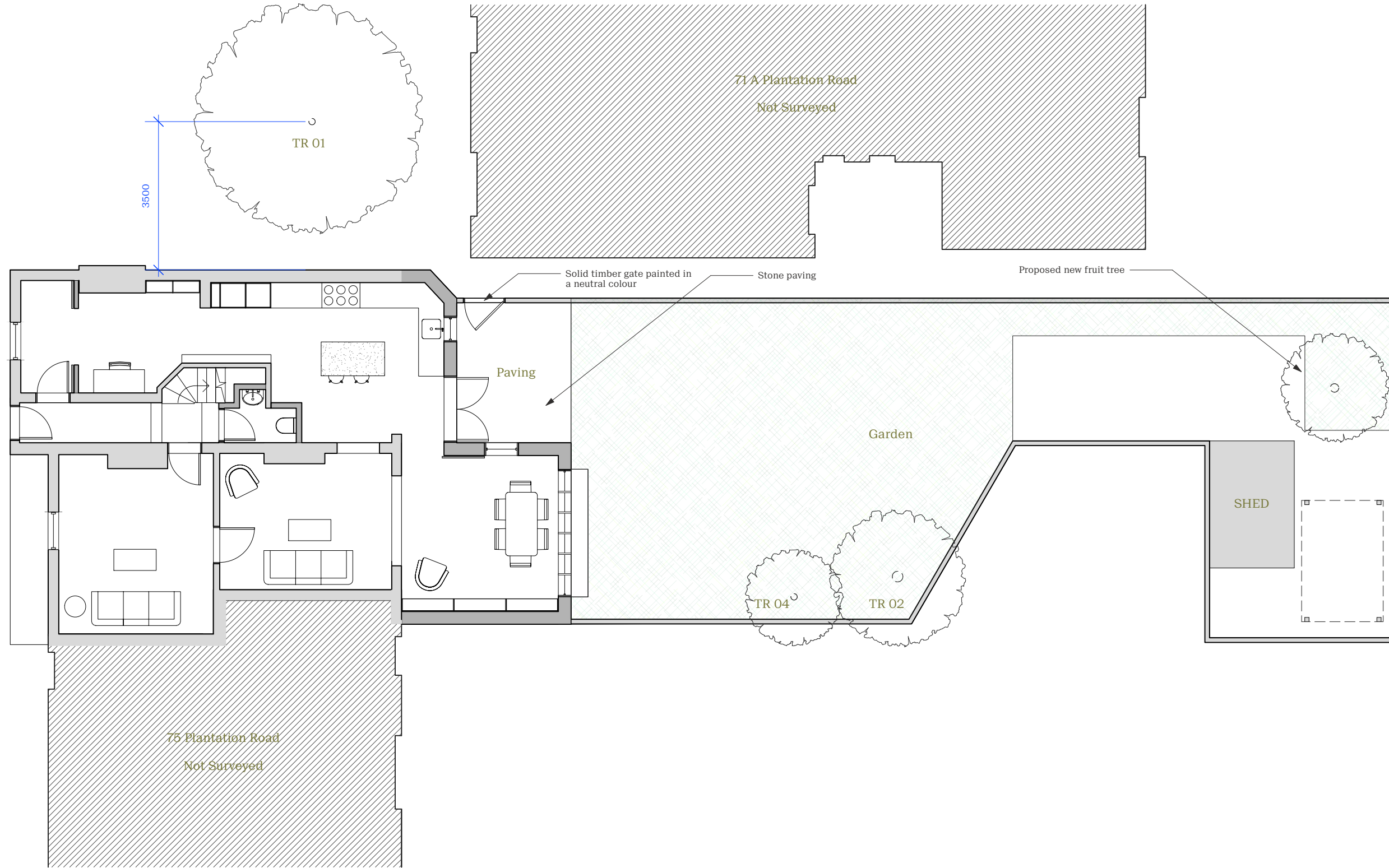

**NOT FOR CONSTRUCTION**

Revision	DESCRIPTION	DATE
*	Householder Planning	08/12/2023

**1** Proposed Site Plan  
P1/010 Scale: 1:100

Status Planning	<b>vine architecture studio</b>
Issued for Information	
Drawn by AK	Checked by RPR
Scale 1:100 @ A3	Scale 1:50 @ A1
1st Floor, 132 Whitechapel Road London E1 1JE www.vinearchitecture.com +44 (0) 2027 377 5456 studio@vinearchitecture.com	
Client Name Rory Pennant-Rea & Rosie Kinchen	Date 08/12/2023
Project Name 73 Plantation Road	Project Number VINE124
Drawing Title Proposed - Site Plan	Drawing No P1/010
	Revision *