

01. Copyright: This drawing must not be reproduced in whole or part without written consent from Vine Architecture Studio Limited.
02. All dimensions to be checked and any discrepancies to be reported to Vine Architecture Studio prior to construction.
03. This drawing can be scaled for planning purposes only.
04. This drawing is to be read in conjunction with all relevant information and specification.
05. This drawing may contain information from other professions or third parties. Vine Architecture Studio cannot accept responsibility for the integrity or accuracy of such information.
06. If in any doubt about the information in this drawing, ask Vine Architecture Studio without delay.

Notes:

For planning purposes only

73 PLANTATION ROAD

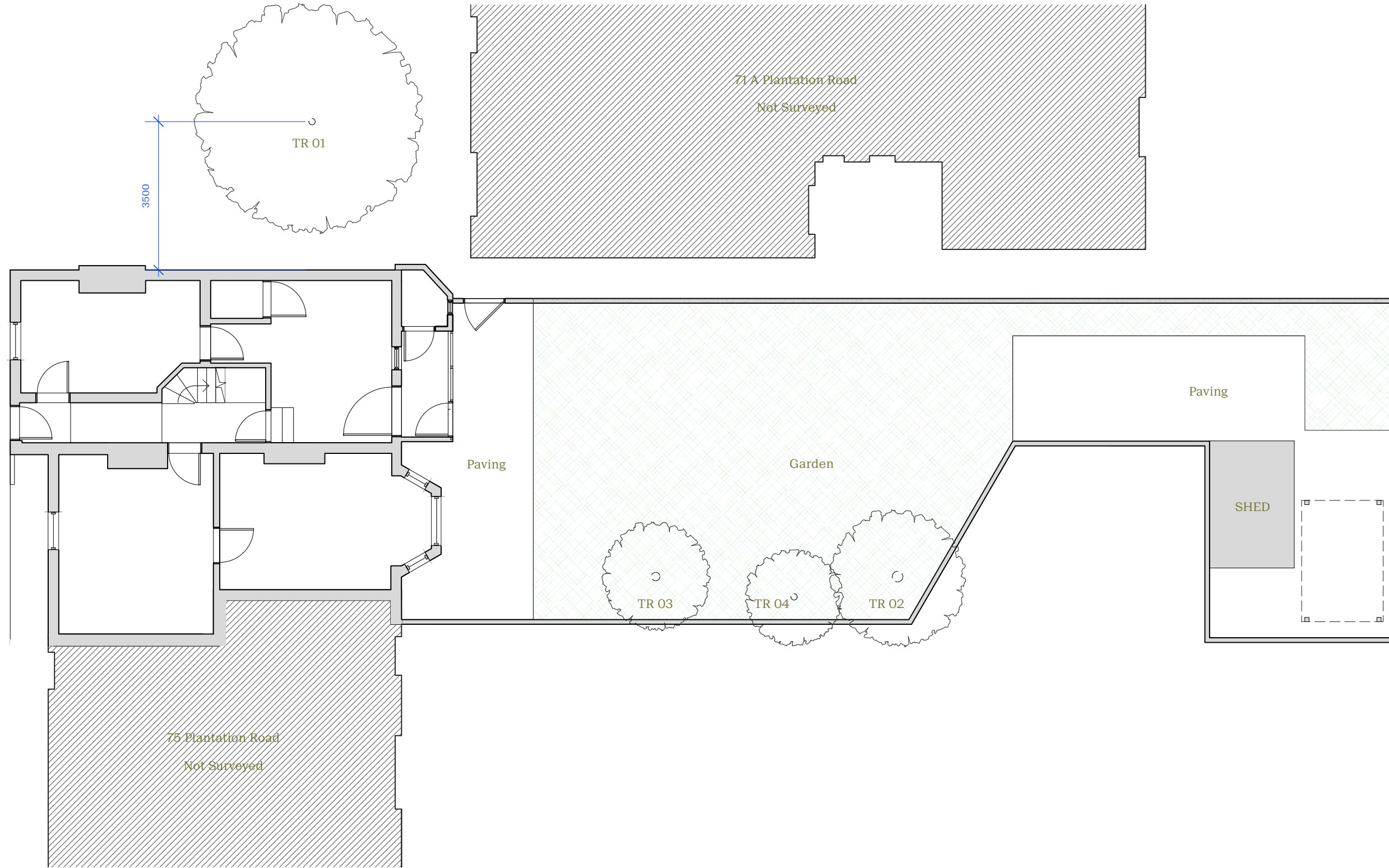

**1** Existing Site Plan  
E/010 Scale: 1:100

**NOT FOR CONSTRUCTION**

Revision	DESCRIPTION	DATE
*	Survey	08/12/2023

Status Planning		<b>vine</b> architecture studio
Issued for Information		
Drawn by AK	Checked by RPR	
Scale 1:100 @ A3	Scale 1:50 @ A1	
Client Name Rory Pennant-Rea & Rosie Kinchen		Date 08/12/2023
Project Name 73 Plantation Road		Project Number VINE124
Drawing Title Existing - Site Plan		Drawing No E/010
		Revision *

1st Floor, 132 Whitechapel Road  
London E1 1JE

www.vinearchitecture.com  
+44 (0) 2027 377 5456  
studio@vinearchitecture.com