

PROPOSED ELEVATIONS

- NOTES - GENERAL**
- This drawing is to be read in conjunction with all relevant project documentation including other architectural drawings & specification, engineers, and specialist drawings & specifications.
 - All site conditions are to be confirmed on site prior to commencement of work.
 - All apparent discrepancies or errors between documents shall be brought to the authors immediate attention.
 - Unless otherwise noted grid lines are on centre of line of wall / column.
 - The building set-out is to be confirmed on site prior to commencement of work.
 - Existing building information is considered correct at the time of survey. However, all information is to be verified on site with existing conditions prior to use of the information.
 - All existing building dimensions are nominal and require confirmation with site dimension.

Key - Lightning

- 25x3mm PVC sheathed aluminium conductors
- Square tape clamp/bonds
- 300x300mm 25x3mm bare copper lattice earth mat encased in Marconite conductive aggregate
- 1m Aluminium air finials with side mounted bases
- Test points



1 WEST ELEVATION
1:100

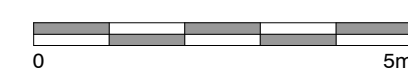

Proposed window guard



2 SOUTH ELEVATION
1:100



Queen's Lane



3 EAST ELEVATION
1:100

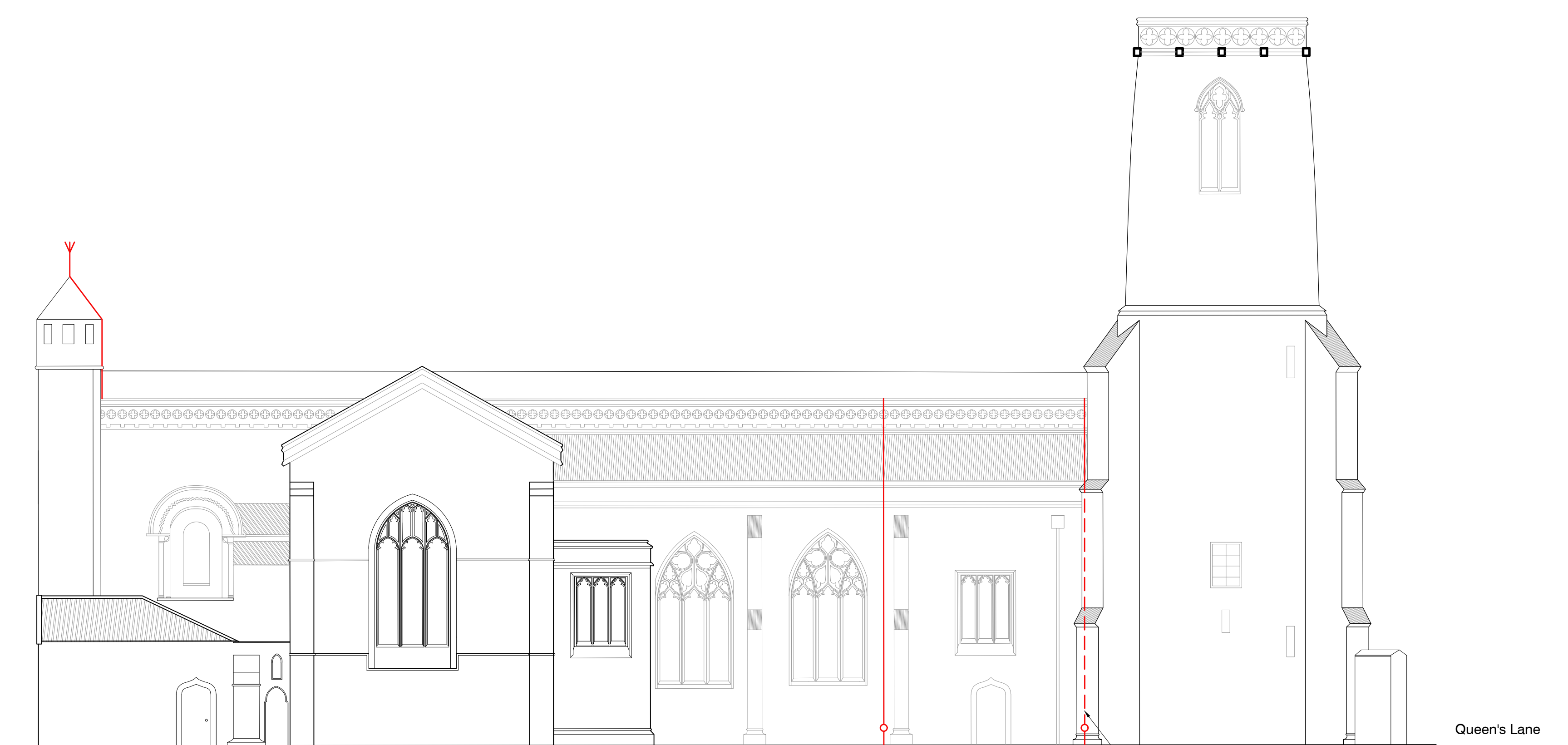

4 NORTH ELEVATION
1:100

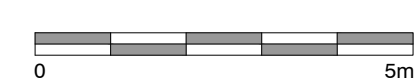

Queen's Lane

Down conductor behind buttress

P2	13.12.23	Planning application submission	
P1	05.12.23	Draft issue to client	
REV	DATE	NOTE	
PROJECT TITLE			
ST EDMUND HALL - COLLEGE LIBRARY			
DRAWING TITLE			
PROPOSED ELEVATIONS			
DRAWING NO	SCALE	SHEET	DATE
PA-410	1:100	A1	15.11.23
DRAWN	CHKD	JOB NO	
SU	AD	23365	



Do not scale. Use figured dimensions only. All dimensions are approximate and should be checked on site prior to construction. Discrepancies must be reported immediately before proceeding. This drawing is confidential and is the intellectual property of Original Field of Architecture Ltd. It should not be reproduced or distributed to other parties without appropriate approval.