

Existing Ground Floor Plan

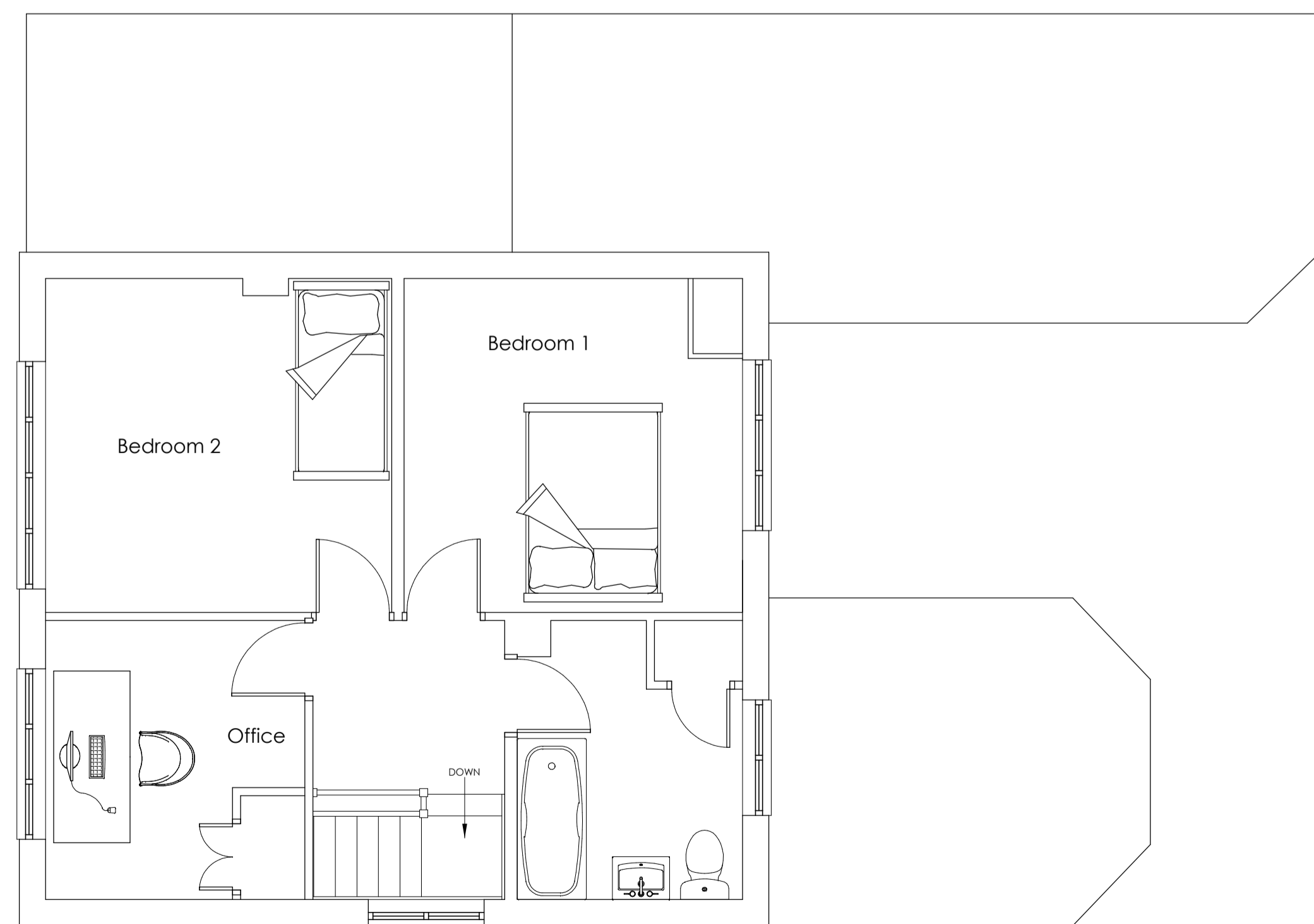

Existing 1st Floor Plan

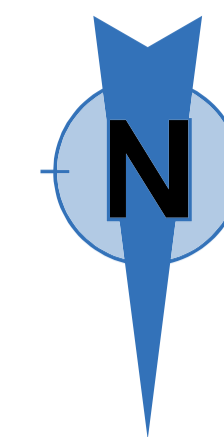
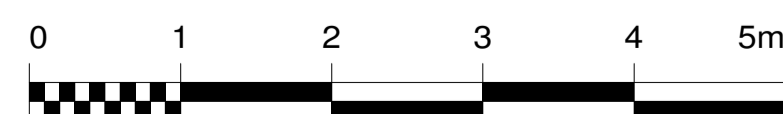

Existing Floor Plans

Oxon Conversions Design Systems
 Harwell Innovation Centre, Building 173, Curie Avenue, Didcot, OX11 0QG
 01235 520179 - 01865 389336
 information@oxonconversions.com

Project: Loft Conversion

Client: Mr & Mrs Hibbs

Address:
 6 Rothafield Road,
 Oxford, OX2 8JJ

Drawing:
 Existing Floor Plans

Scale: 1:100 @ A3 1:50 @ A1

Drawing No: EFP-1

