

REVISION:	E	ISSUED FOR PLANNING - REVISION TO INDICATE LOCATION OF ASPH	DATE:	21.07.20
	F	ISSUED FOR PLANNING	DATE:	28.09.2023
	G	ISSUED FOR PLANNING	DATE:	11.12.2023
PURPOSE:				
CONSTRUCTION: 153 HEADLEY WAY, OXFORD, OX3 7SS				
CLIENT: PREVIOR DEVELOPMENT LIMITED				
PROJECT: 153 HEADLEY WAY, OXFORD, OX3 7SS				
DRAWING TITLE: PROPOSED ELEVATIONS				
DWG No:	253 - 536	DATE:	NOV 2023	SCALE:
ISSUE:	P	DATE:	NOV 2023	SCALE:
ISSUE:	NY	DATE:	NOV 2023	SCALE:
ISSUE:	AC	DATE:	NOV 2023	SCALE:

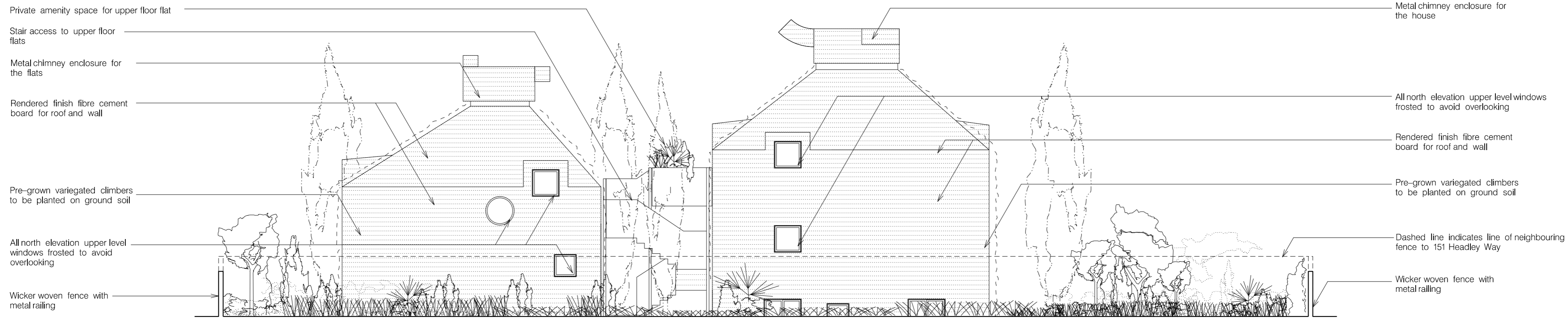

① PROPOSED SOUTH ELEVATION



② PROPOSED NORTH ELEVATION



③ PROPOSED WEST ELEVATION

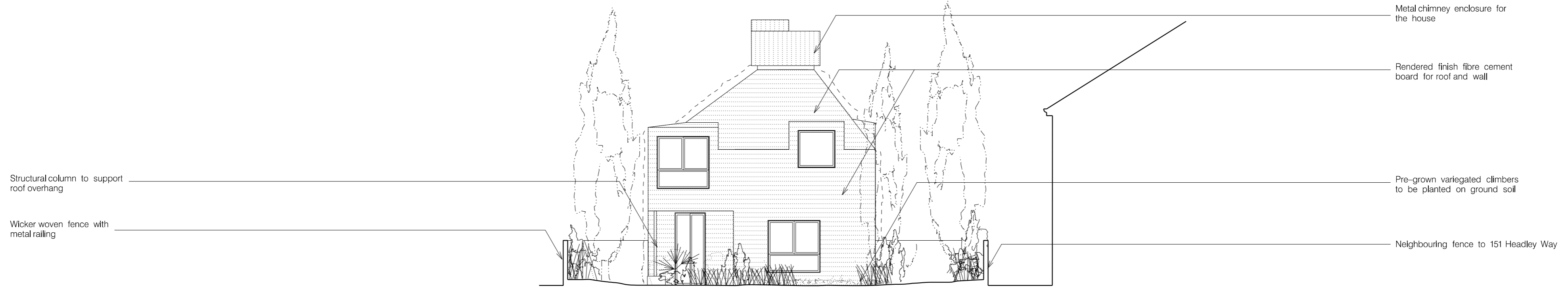

④ PROPOSED EAST ELEVATION

