

① PROPOSED WEST STREET ELEVATION

153 HEADLEY WAY

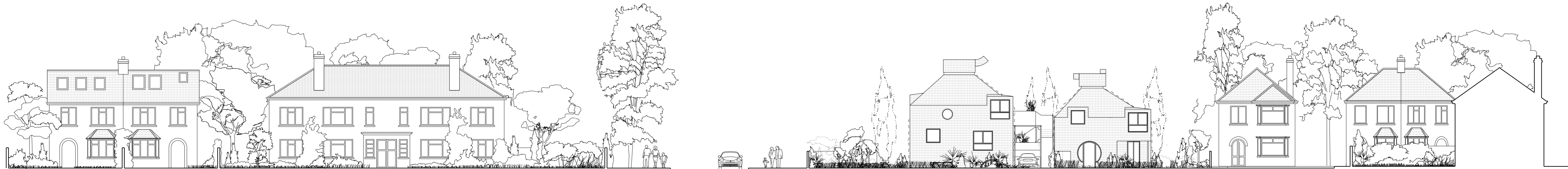

② PROPOSED SOUTH STREET ELEVATION

153 HEADLEY WAY

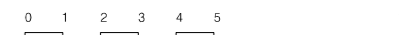

| REVISION | PURPOSE | DATE |
|----------|---|------------|
| B | ISSUED FOR PLANNING - UPDATED TO MEET REV F FLOOR PLANS | 21.07.20 |
| C | ISSUED FOR PLANNING | 26.09.2023 |
| D | ISSUED FOR PLANNING | 11.12.2023 |

Notes:
 1. Elevations are not to direct scale of the building. Dimensions should be obtained from the floor plan or section. All windows and any decorative elements should be drawn to scale.
 2. The design and these drawings are the sole copyright of Aris. Take Architects, 15 Cleverwell Close, London, ECH 6AA. T: 020 7553 5444 F: 020 7553 5445

Particulars of Work:
 - Design
 - Drawings
 - Construction

GROUPWORK
 15A CLEVERWELL CLOSE, LONDON, ECH 6AA

CLIENT:
 PREVIGOR DEVELOPMENT LIMITED

PROJECT:
 153 HEADLEY WAY, OXFORD, OX3 7SS

DWG TITLE:
 PROPOSED STREET ELEVATIONS

| REVISION | DATE | SCALE |
|-----------|-------------------|-----------------------|
| D | SEP 2023 | @ A1 1:100 @ A3 1:200 |
| DWG. NO: | PURPOSE OF ISSUE: | DR: NY CR: AC |
| 253 - 535 | P | |