

NOTE:
This drawing needs to be read in conjunction with provided. All dimensions to be checked on site by a competent bull and not scaled from this drawing. This drawing is for submission to the local planning authority and builder to liaise directly with Building cor office on site following the submission of a building notice.
This is a planning drawing only: structural details and calculations are to be obtained separately from a structural engineer.

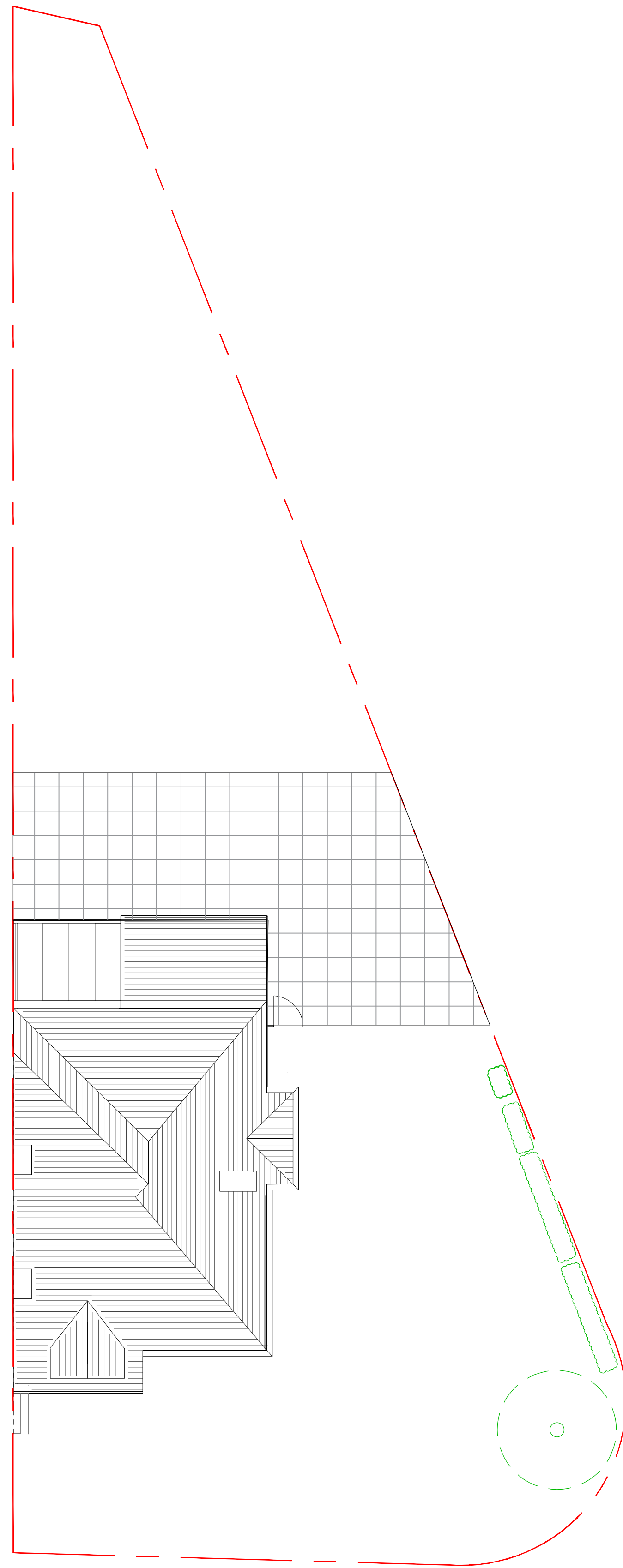

EXISTING ROOF PLAN

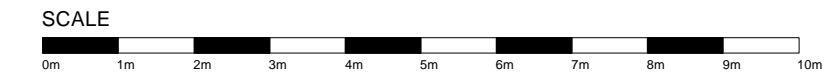
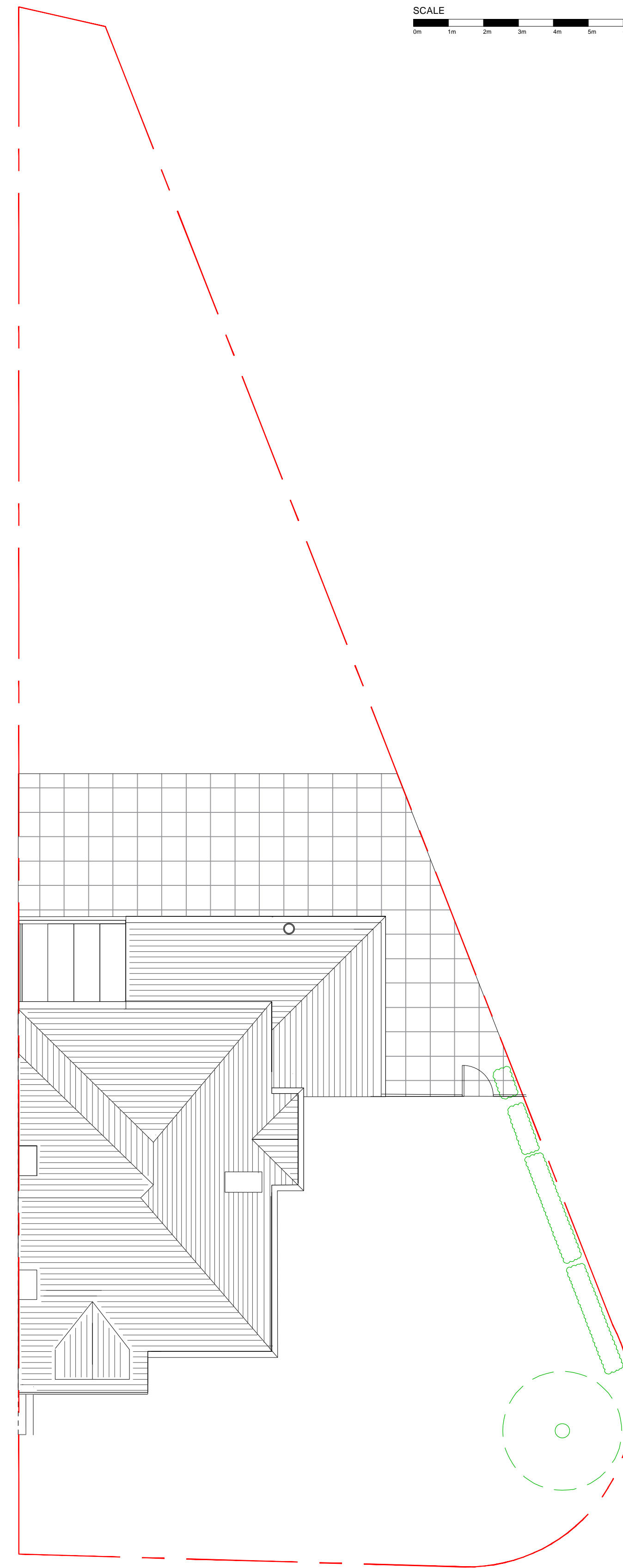

PROPOSED ROOF PLAN

-	-	-	-
-	-	-	-
-	-	-	-
-	-	-	-

REV	DESCRIPTION	BY	DATE
STATUS: PLANNING			

U5 Upper Fifth Street Design LTD
 129 Hughenden Avenue,
 High Wycombe HP13 5SS
 info@upperfifthstreet.com

Address: Hiner Residence
 104 Staunton Road
 Oxford,
 OX3 7TN

TITLE: EXISTING & PROPOSED
 ROOF PLANS

SCALE AT A1: 1:100@A1	DATE: 21/08/23	DRAWN: RQ	CHECKED: RQ
PROJECT NO: 202303	DRAWING NO: PL05	REVISION: -	