

Do not scale dimensions from this drawing

The survey information shown on this drawing is based on a survey prepared by a third party and TSH Architects accept no responsibility for the accuracy or completeness of the survey

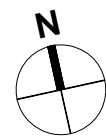
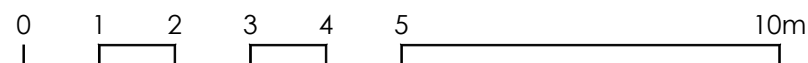
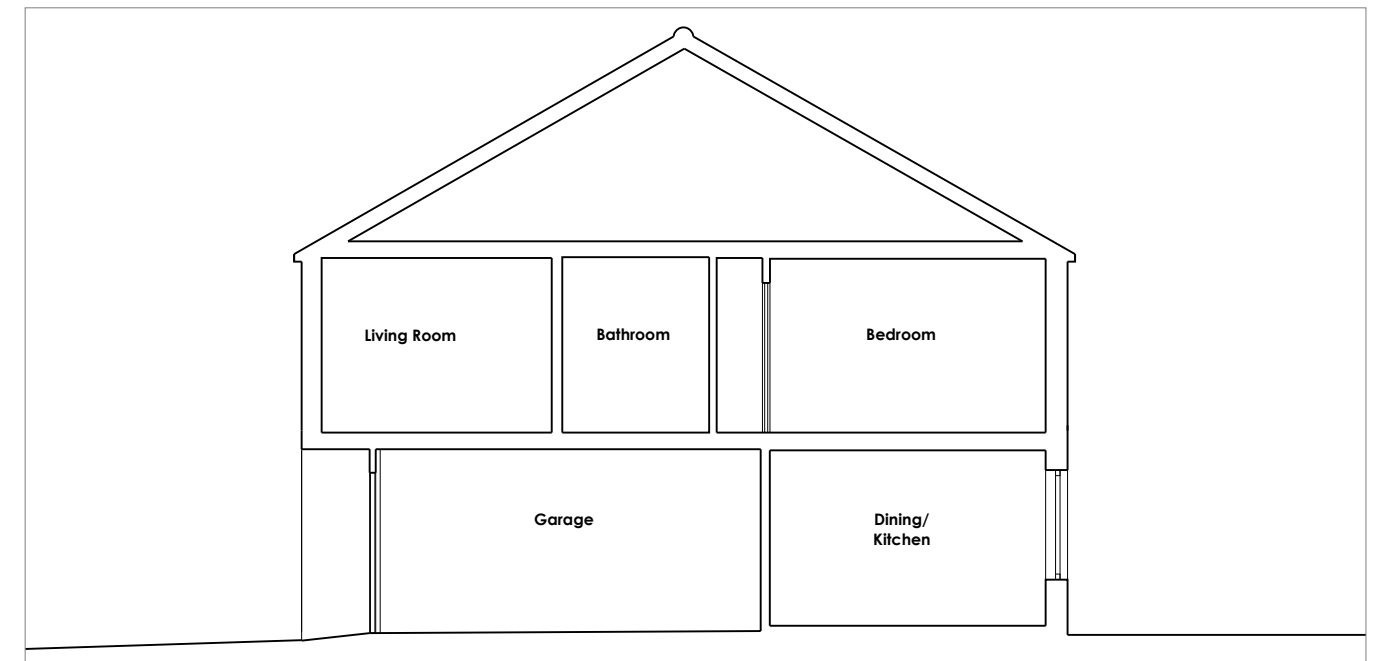
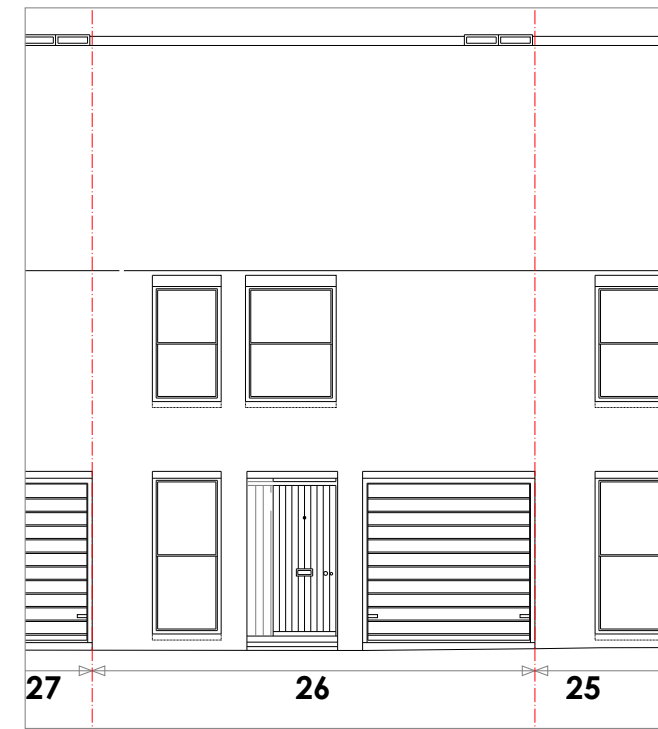
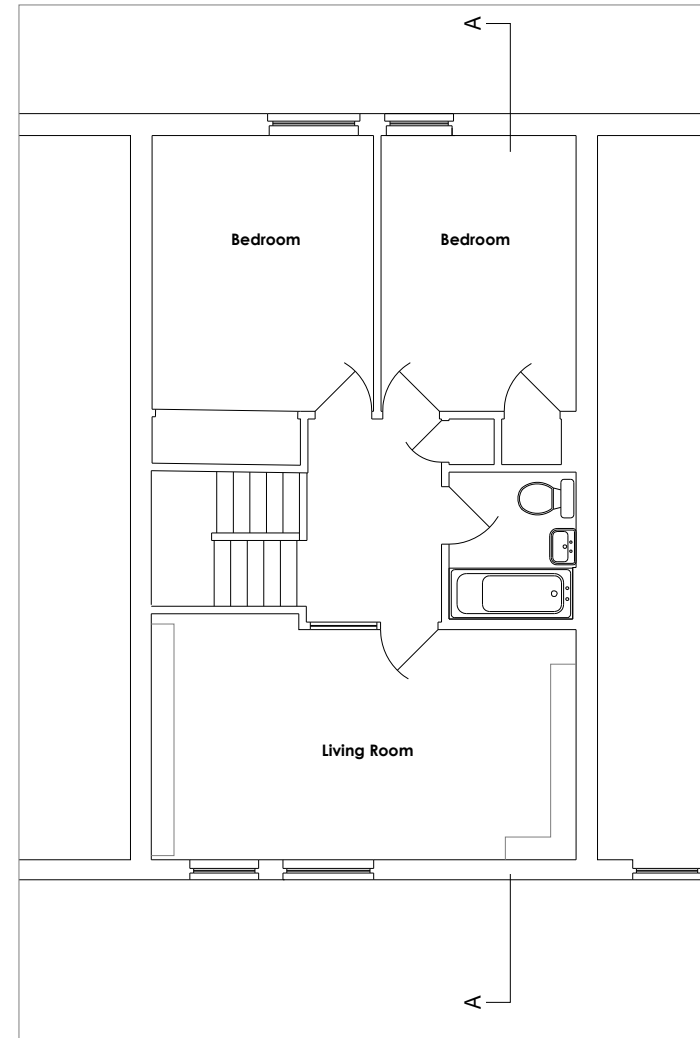
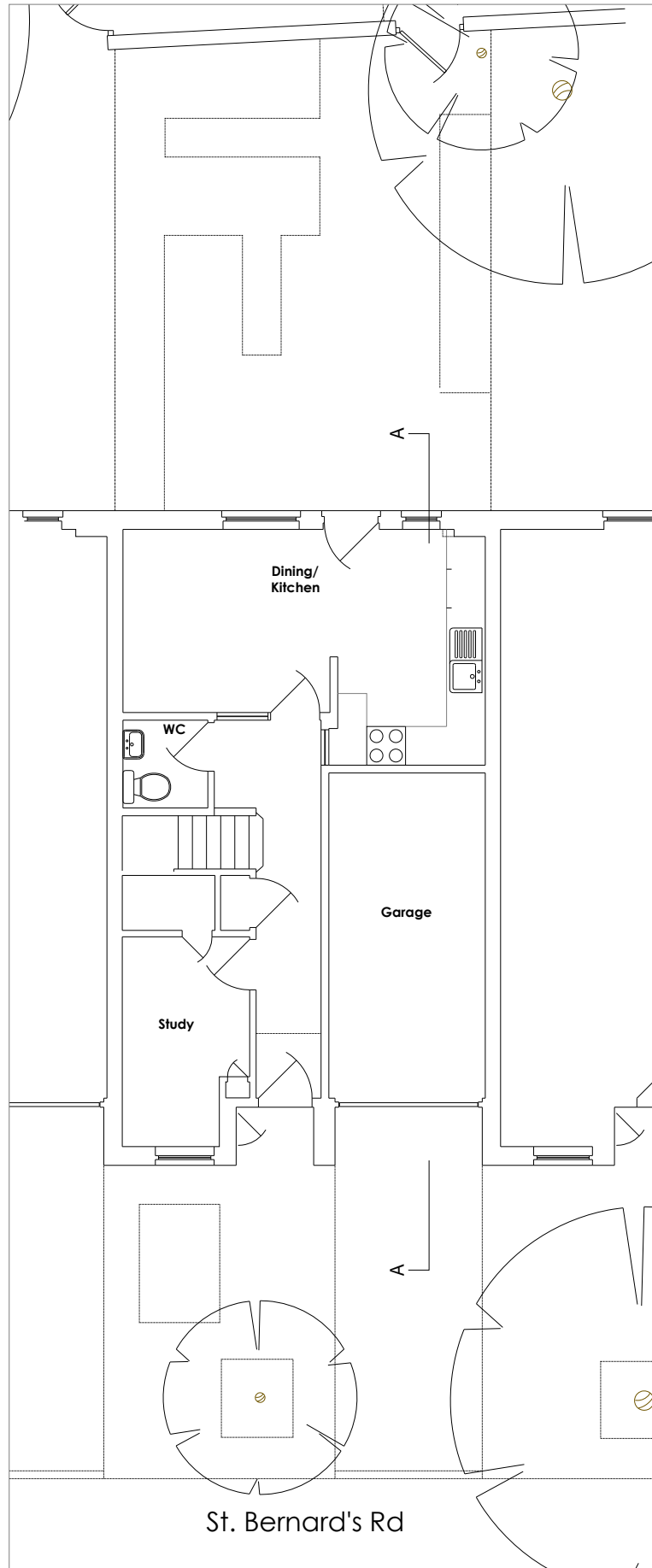

© Towle Spurring Hardy Ltd

Rev	Date	Description
P1	24/01/04	Planning Amendments - Section AA
P	23/12/15	Planning



Tel: 01865 861281  
tsharchitects.co.uk

<b>St. John's College</b>	Date:	Jan 2024
<b>26 St. Bernards Rd</b>	Scale:	1:100@A3
<b>Existing Plans and Elevations</b>	Status:	Planning
	Drawn:	THB
<b>2023007 - A - P - 03 - 100</b>	Revision:	P1