

PROJECT  
CLUED  
3 x 1-bed flats  
73 Ridgefield Road

CLIENT  
c/o agent

DRAWN BY  
James Driscoll  
31.07.23  
DRAWING NUMBER  
73ridgefieldrd1.1.1  
SCALE - 1:100 @A3

THE ONE-STOP PLANNING SERVICE  
18 Dearlove Close,  
Abingdon  
OX14 1LP  
Tel - 07846 962 886

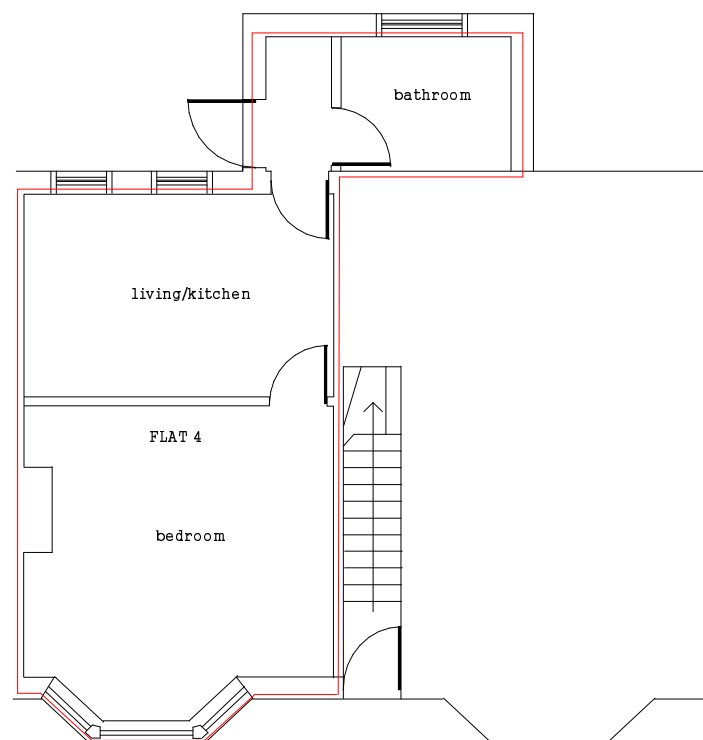
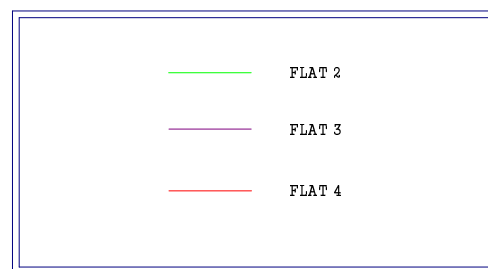

EXISTING GROUND FLOOR PLAN

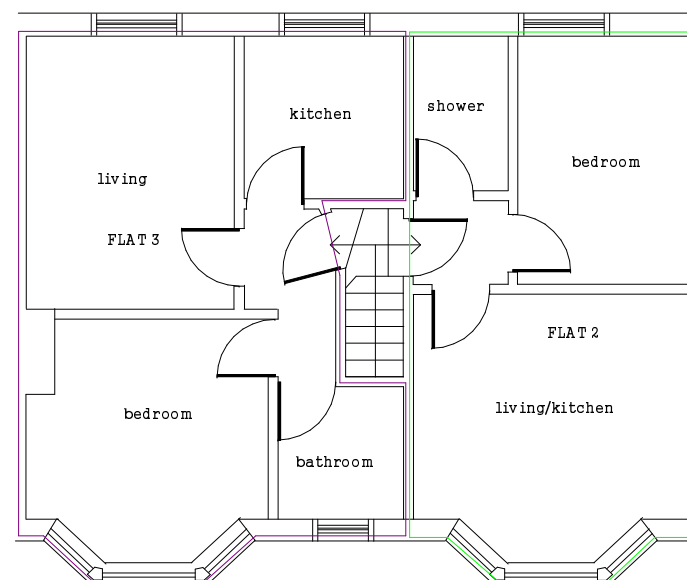

EXISTING FIRST FLOOR PLAN

