

**PROPOSED EXTERNAL MATERIALS**  
 Flat Roof: Dark grey single ply membrane.  
 Pitched roof at second floor level and to front ground floor extension: Plain tiles to match existing.  
 Pitched roof to rear ground floor extension: Concrete interlocking tiles to match as close as possible the colour of the main roof.  
 New and existing external walls: Through colour render cream/off white.  
 Windows and doors: Grey upvc.  
 Roller shutter to front ground floor store: Grey to match windows.  
 Gutters and downpipes: Black upvc.

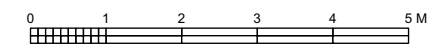
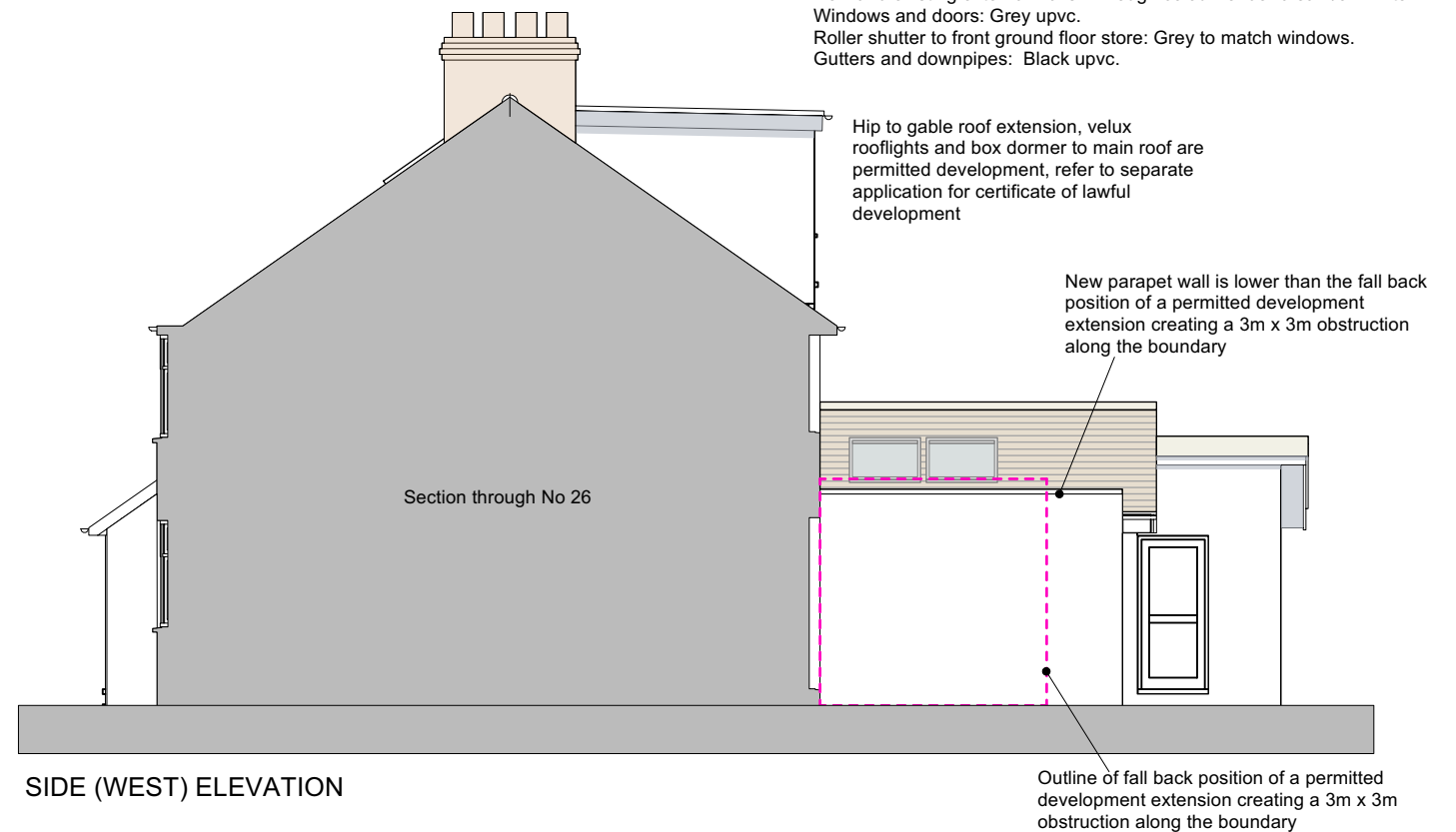
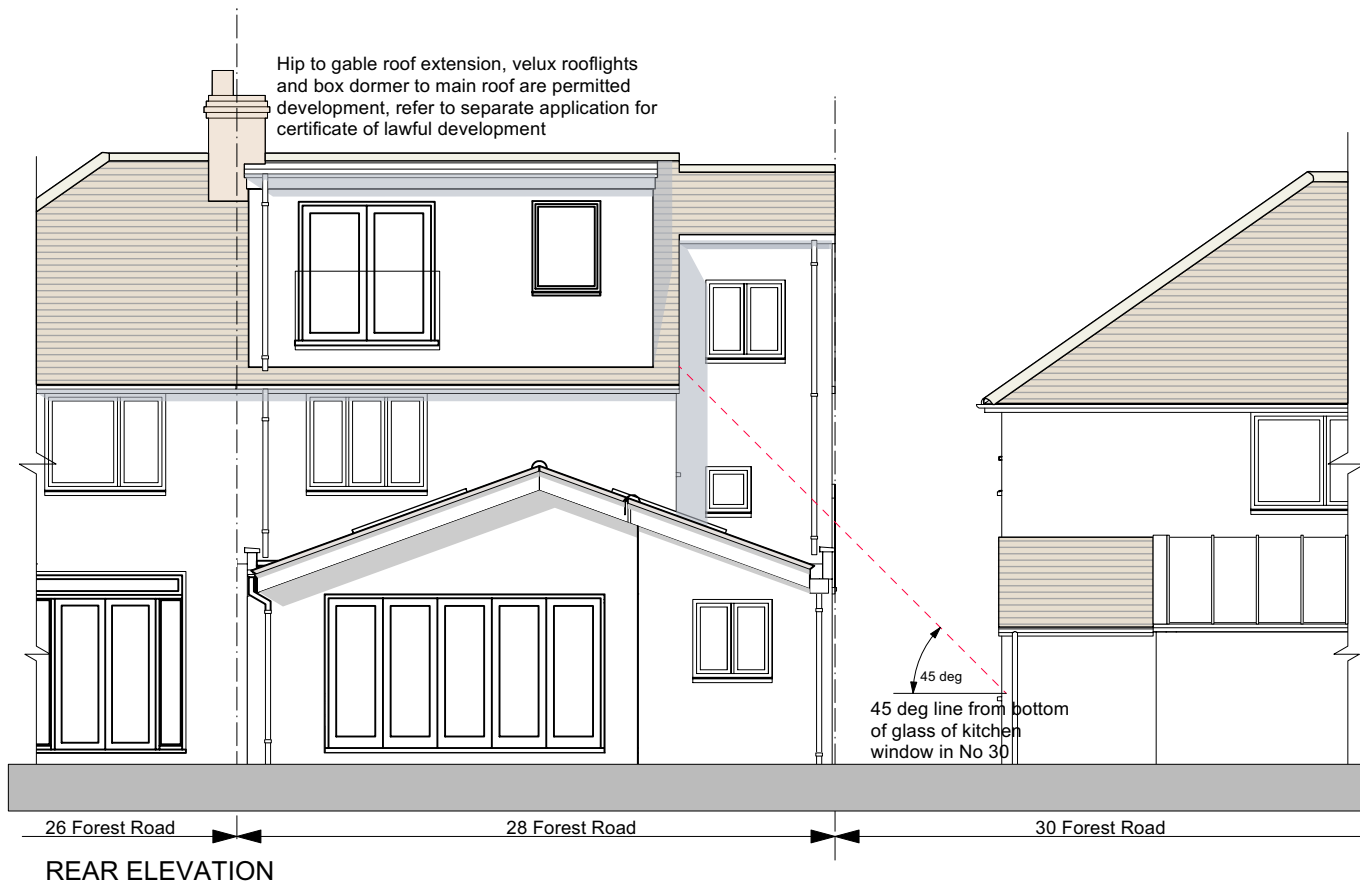

Project: <b>PROPOSED ALTERATIONS AND EXTENSION AT 28 FOREST ROAD OXFORD OX3 8LF Client: Chaudry Rehan Ali</b>			Drg Title: <b>FRONT, SIDE AND REAR EXTENSIONS PROPOSED ELEVATIONS</b>		© Bruce Mullett. Copyright reserved. All dimensions to be checked on site before work commences. Do not scale, use figured dimensions, if in doubt ask.	
Rev No:      Date:      Description:			Project No: <b>23-08</b>		Scale: <b>1:100 @ A3</b>	
			Drg No: <b>L-7</b>		Date: <b>November 2023</b>	
					Drawn By: <b>bpm</b>	
					Reviewed By: <b>bpm</b>	
					<p>e: bruce@brucearchitecture.uk      8 Hertford Street Oxford  t: 07851 853042      OX43AJ</p>	

**PLANNING ISSUE - NOT FOR CONSTRUCTION**