

PROJECT  
single storey rear  
extension (H42)  
194 Headley Way, Oxford

CLIENT  
Ms Noreen Sarwar,  
190 Headley Way,  
Oxford  
OX3 7TA

DRAWN BY  
James Driscoll  
06.12.23  
DRAWING NUMBER  
194hw5.2.1  
SCALE - 1.100 @A3

THE ONE-STOP PLANNING SERVICE  
18 Dearlove Close,  
Abingdon  
OX14 1LP  
Tel - 07846 962 886



PROPOSED REAR ELEVATION

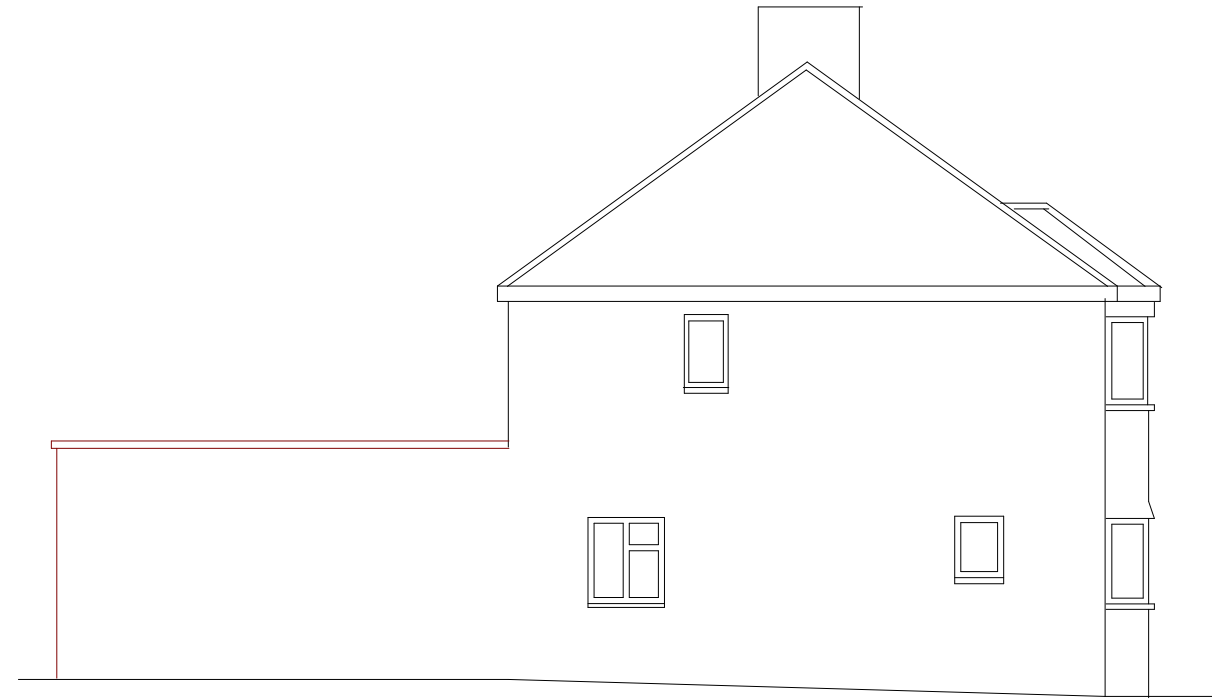

PROPOSED SIDE ELEVATION



PROPOSED FRONT ELEVATION

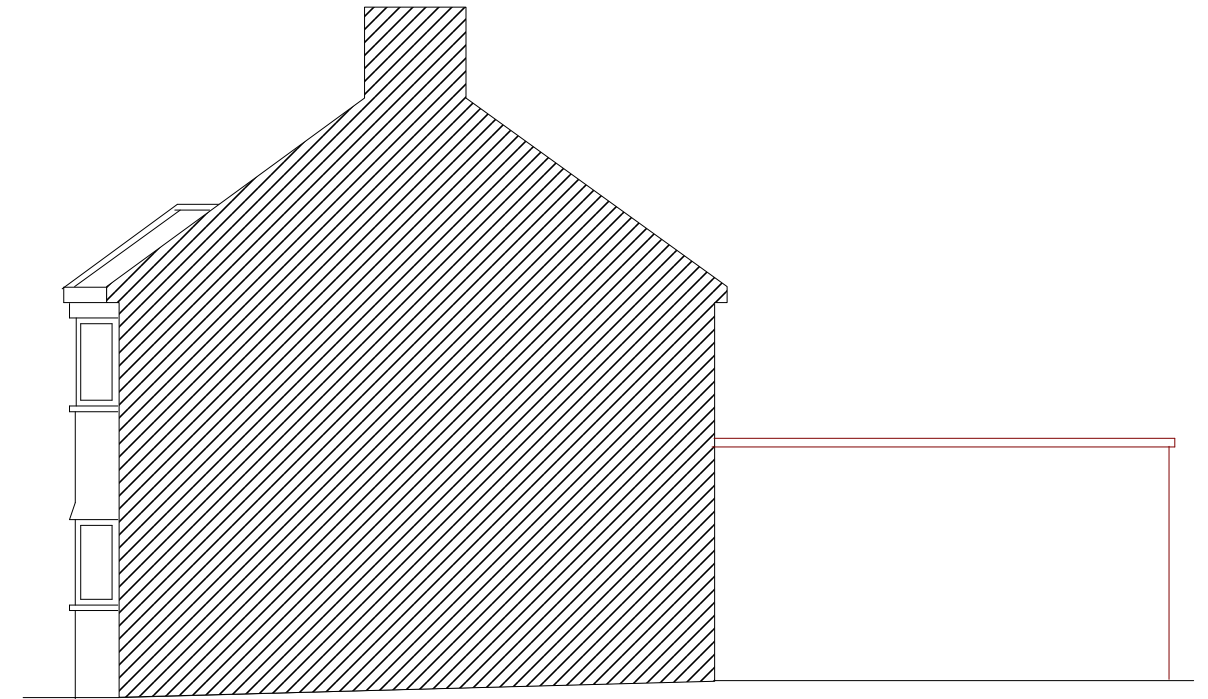

PROPOSED SIDE ELEVATION