

PROJECT
single storey rear
extension (H42)
194 Headley Way, Oxford

CLIENT
Ms Noreen Sarwar,
190 Headley Way,
Oxford
OX3 7TA

DRAWN BY
James Driscoll
06.12.23
DRAWING NUMBER
194hw3.2.1
SCALE - 1:100 @A3

THE ONE-STOP PLANNING SERVICE
18 Dearlove Close,
Abingdon
OX14 1LP
Tel - 07846 962 886



EXISTING FRONT ELEVATION

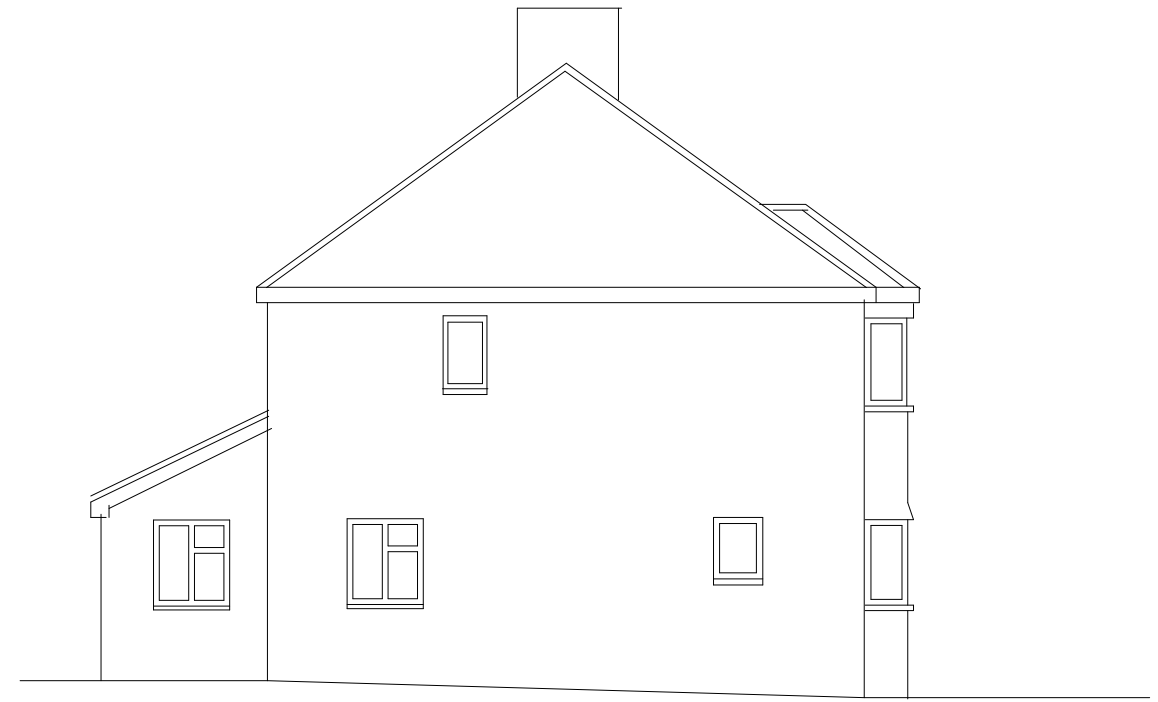

EXISTING SIDE ELEVATION



EXISTING REAR ELEVATION

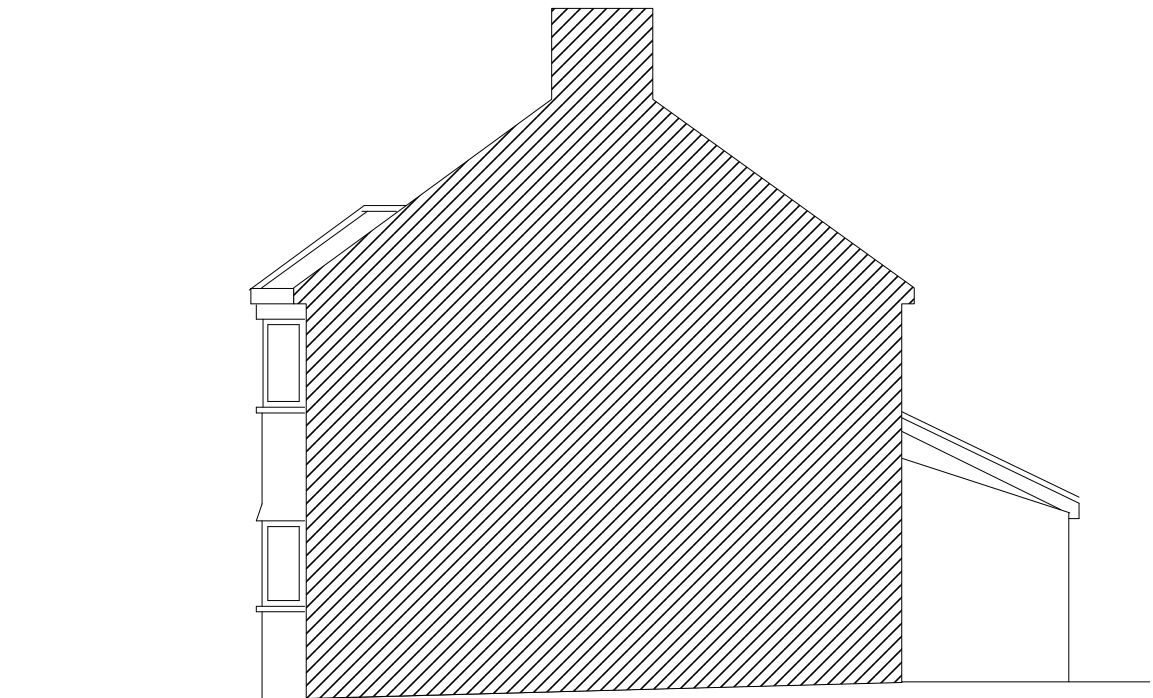

EXISTING SIDE ELEVATION

