

PROJECT
rear extension to
ground floor
190 Headley Way

CLIENT
Ms N Sarwar,
190 Headley Way,
Oxford

DRAWN BY
James Driscoll
11/12/23
DRAWING NUMBER
190hwREX4.1.1
SCALE - 1:100 @A3

THE ONE-STOP PLANNING SERVICE
18 Dearlove Close,
Abingdon
OX14 1LP
Tel - 07846 962 886



PROPOSED REAR ELEVATION

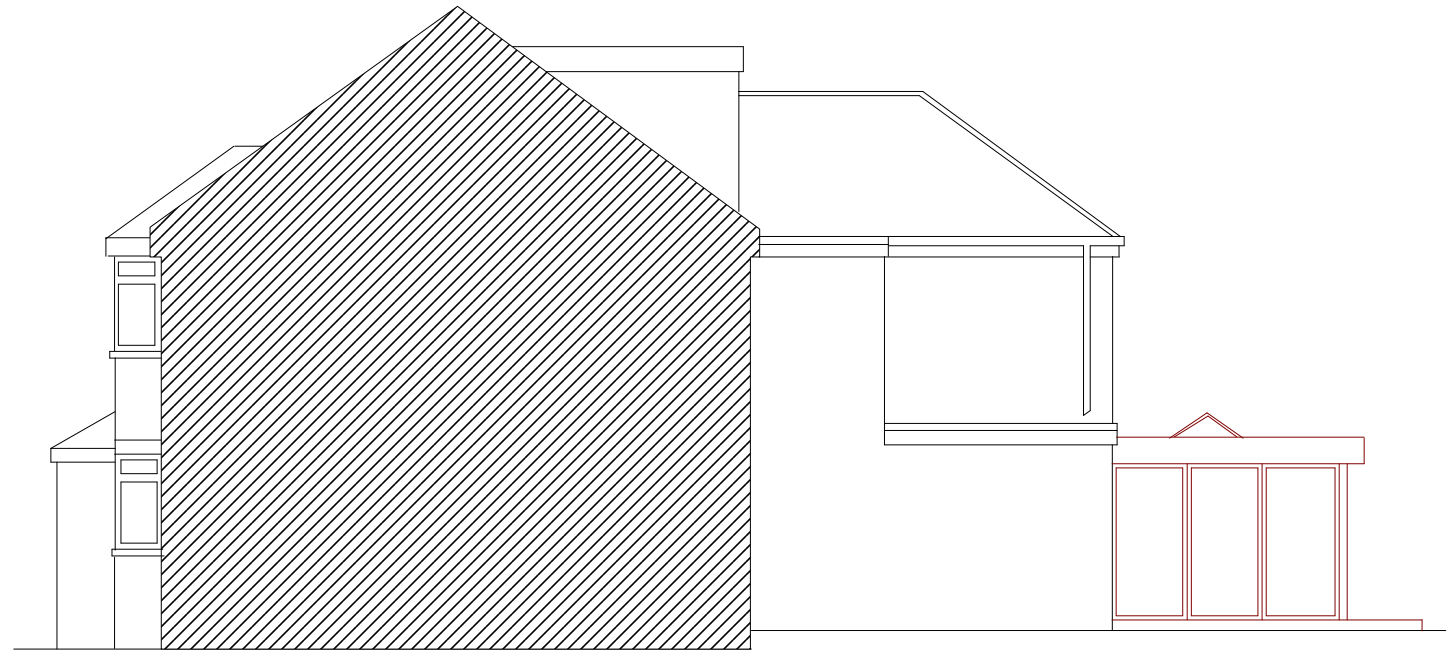

PROPOSED SIDE ELEVATION

0m 5m

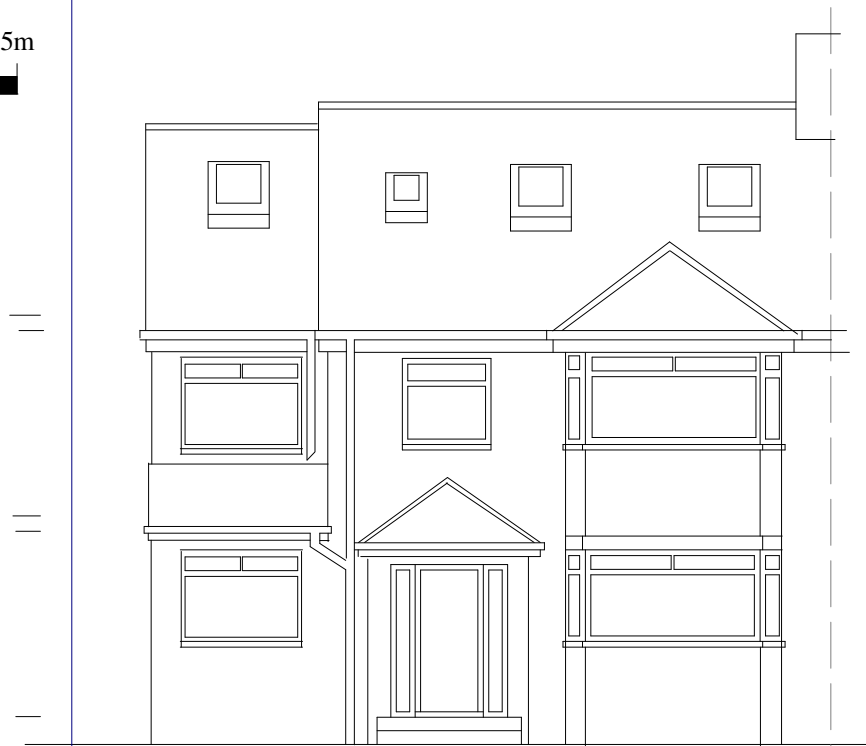

PROPOSED FRONT ELEVATION

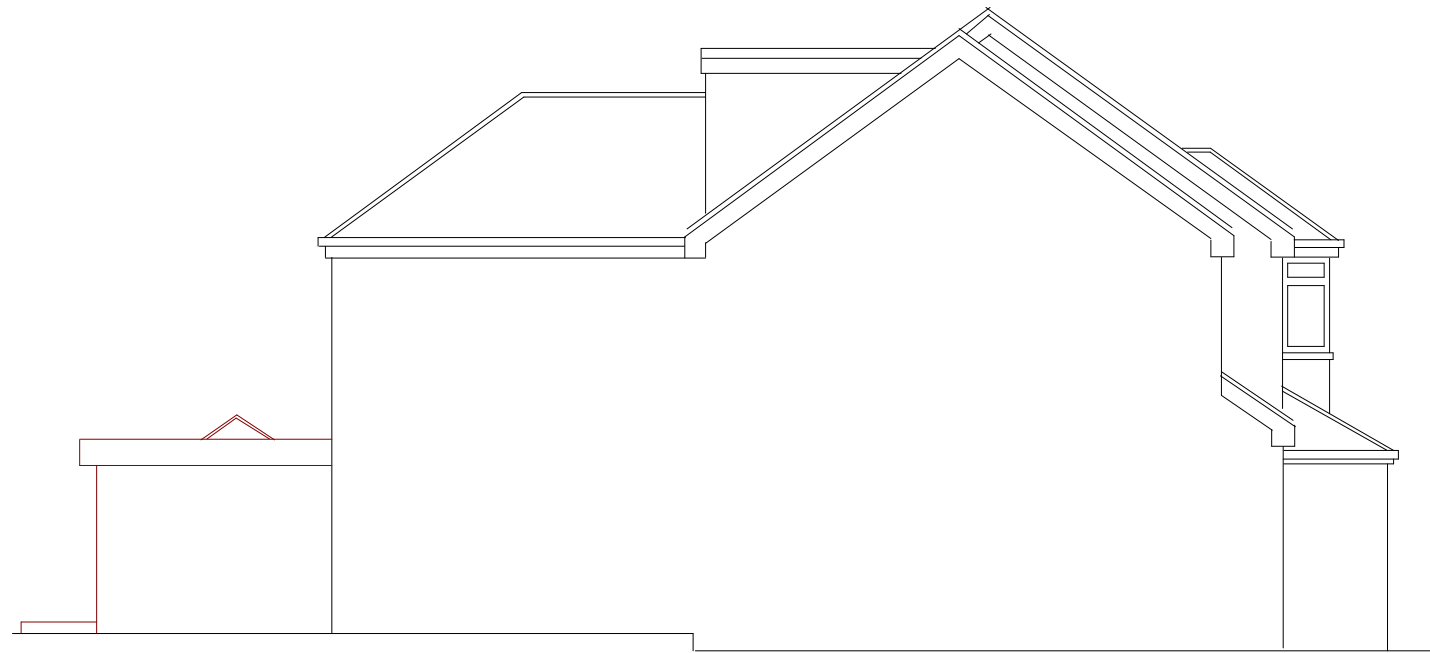

PROPOSED SIDE ELEVATION