

EXISTING GROUND FLOOR PLAN

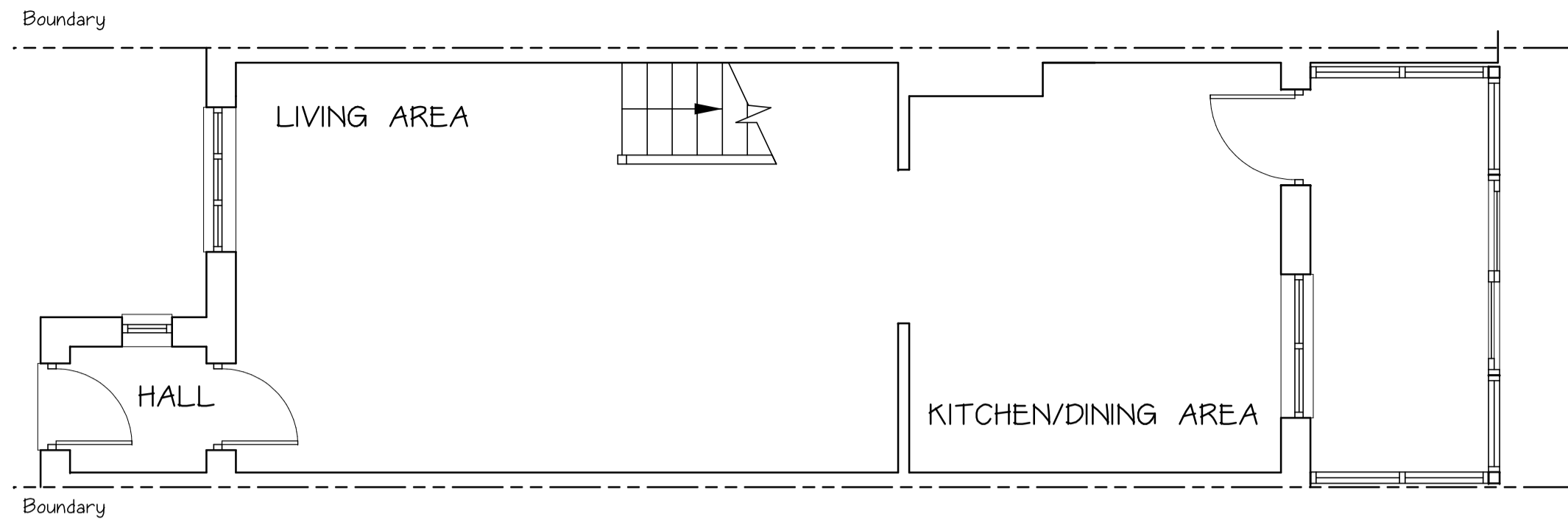

EXISTING REAR ELEVATION

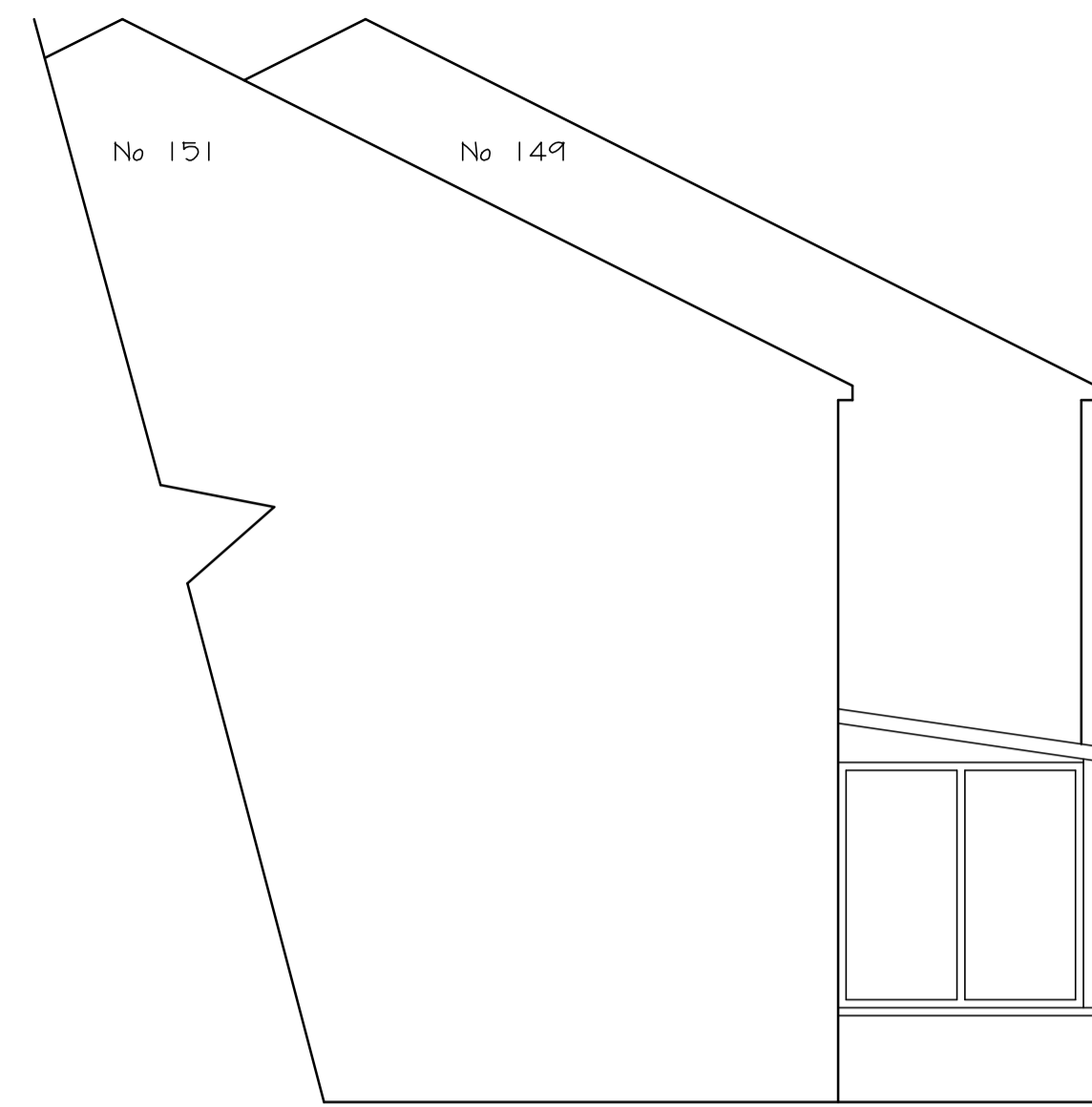

EXISTING SIDE ELEVATIONS

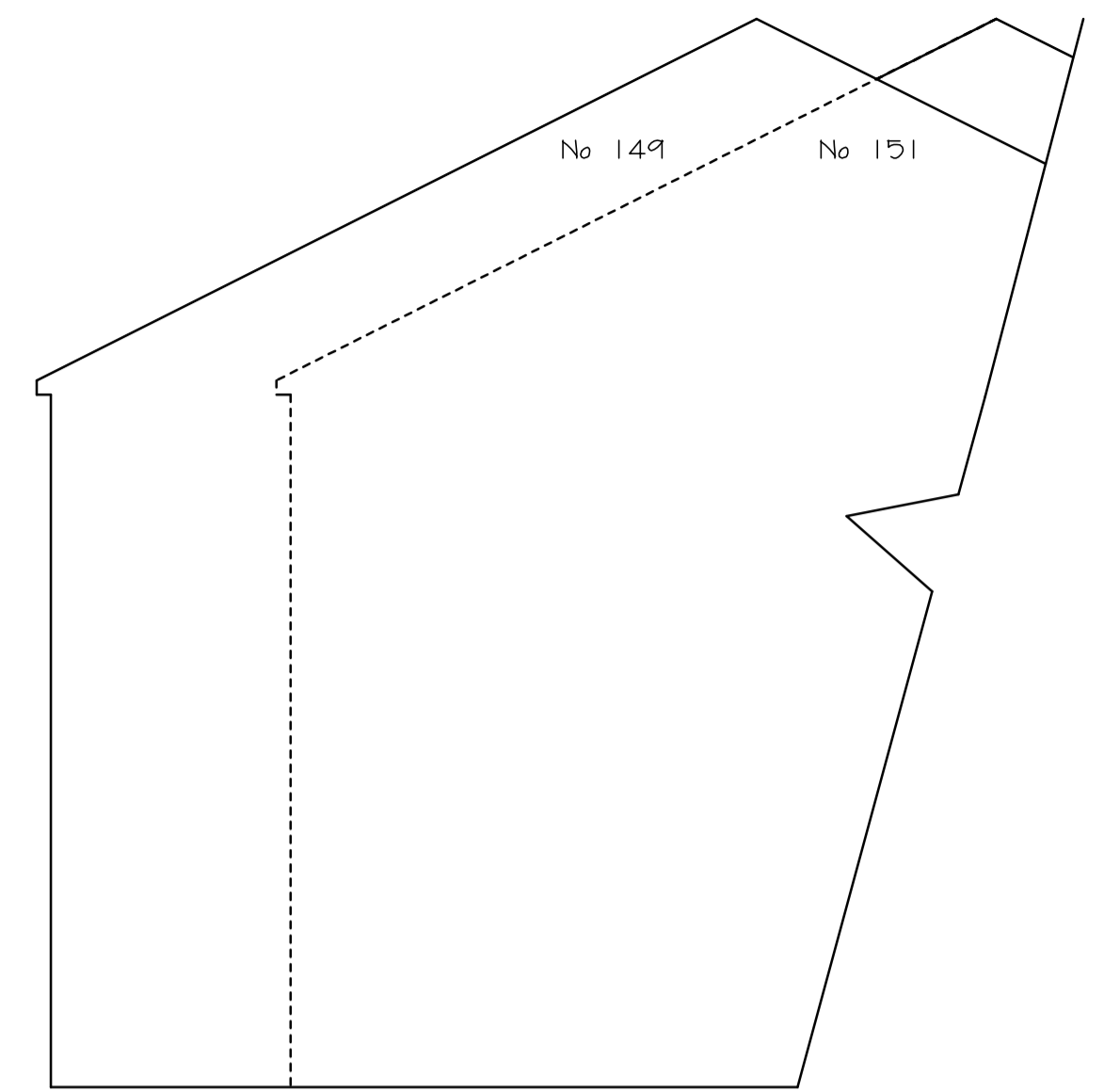

PROPOSED GROUND FLOOR PLAN

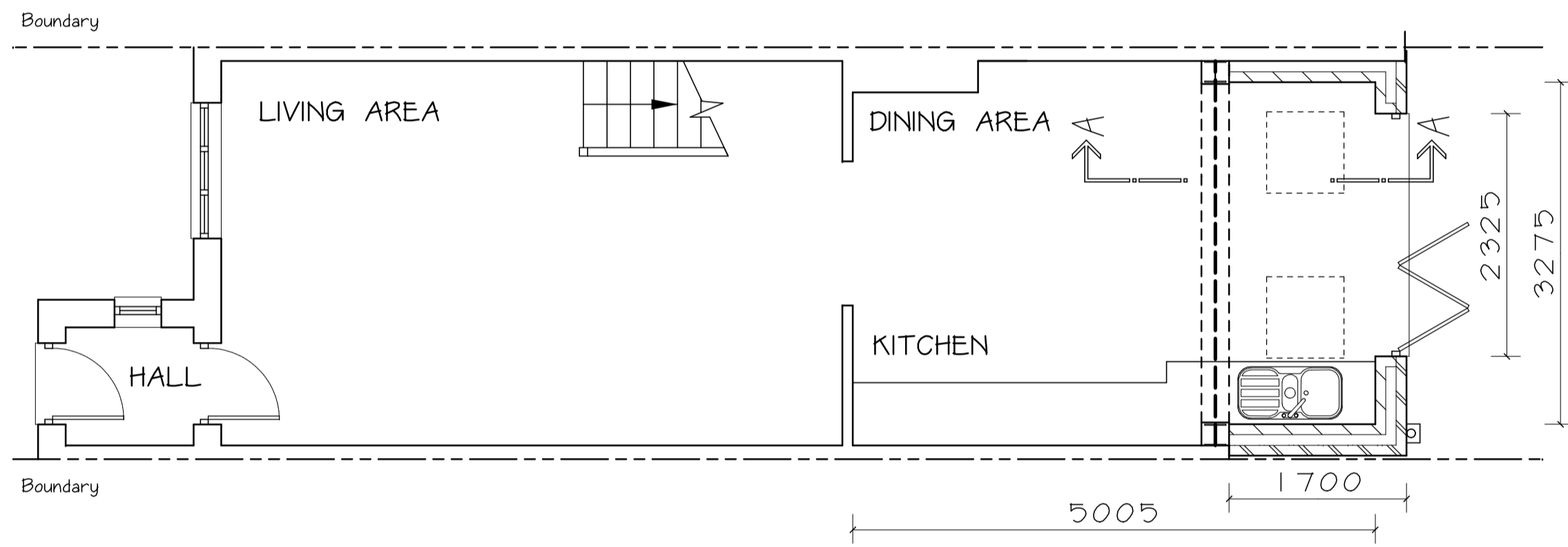

PROPOSED REAR ELEVATION

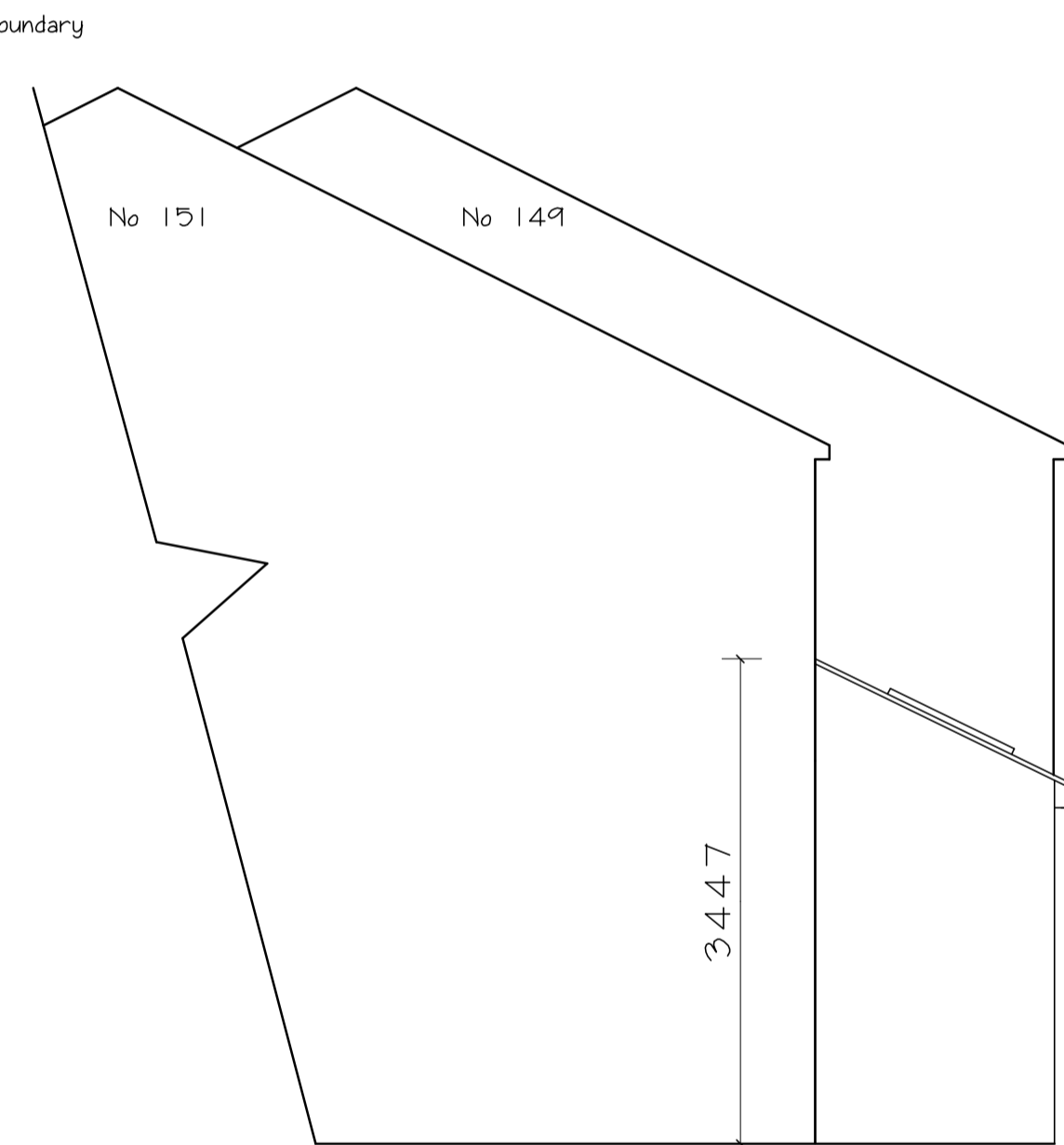

PROPOSED SIDE ELEVATIONS

Interlocking tiles to pitched roof
 Velux rooflights
 Brickwork to match existing
 Colour coated metal frame bi folding doors

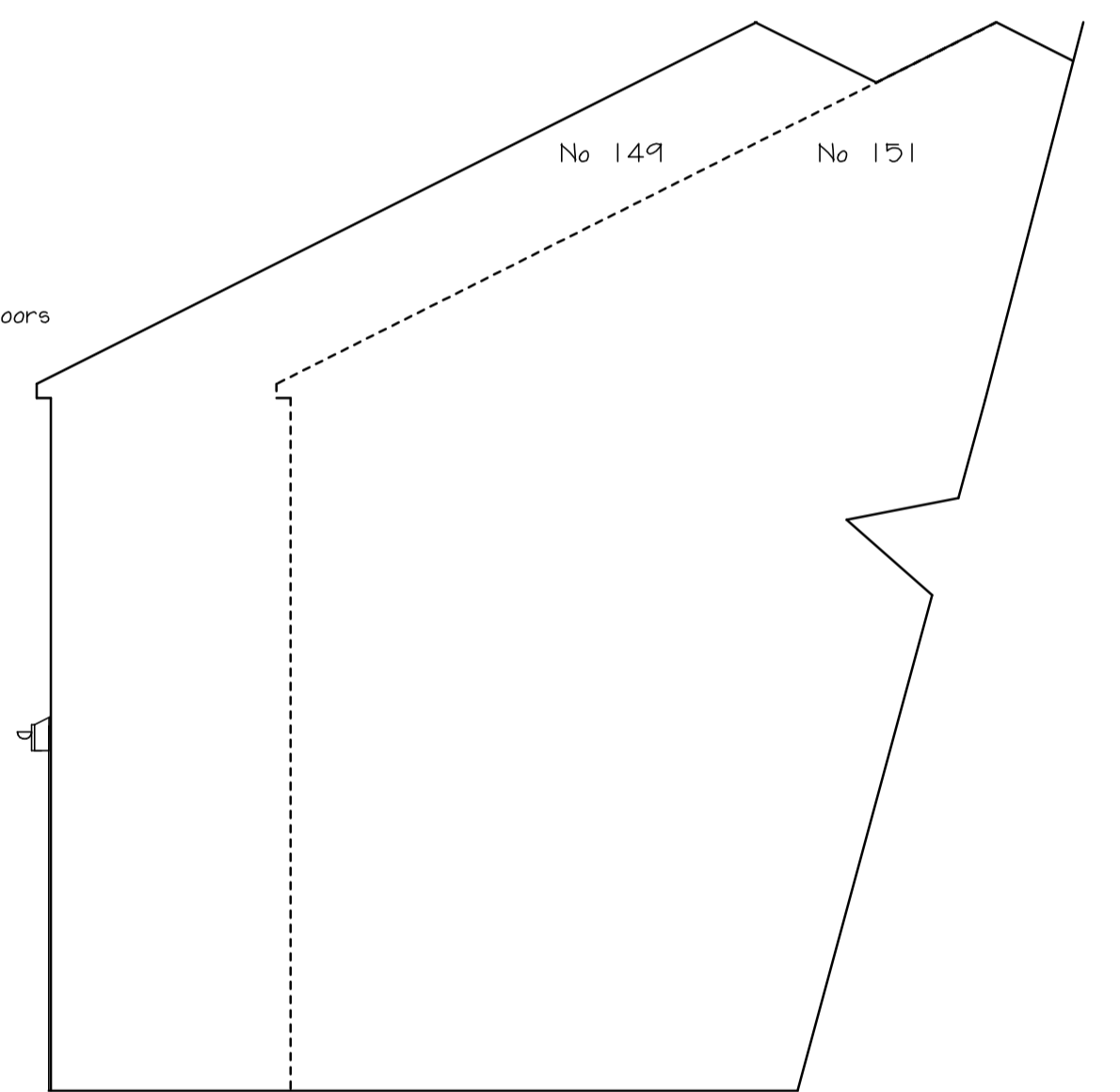

Rev D :- Extension Size Reduction 02-01-2024.
 Rev C :- Minor amendments 08-09-2023.
 Rev B :- Clients amendments 06-09-2023.
 Rev A :- Minor amendments 06-09-2023.

<p>The Harvest Partnership Design, Construction, Planning, & Development Consultants</p> <p>Tel: 020 8253 7110 Fax: 020 8253 7111 www.harvestpartnership.co.uk email: info@harvestpartnership.co.uk</p> <p>Apex House 41 Tamworth Road Croydon CR0 1XU</p>			
Proposals		Address	
PROPOSED SINGLE STOREY REAR EXTENSION.		151 GREEN RIDGES, HEADINGTON, OXFORD, OX3 8LX.	
Title		Client	
EXISTING PROPOSED LAYOUT.			
Drawing No	Scale	Revision	Date
GR/01.	1:50.	D.	SEPT 23.

GENERAL NOTES

1. Drawings are for Local Authority approval only.
2. Drawings are not to be scaled.
3. Builder to check all dimensions on site.
4. Builder to measure all new steelwork, timber beams/joists and materials on site and not scaled from the drawings when ordering materials.
5. No responsibility is taken for checking legal ownership of site, covenants thereon and position of boundaries.
6. Appropriate party wall notes must be served in advance to, and any negotiations settled prior to start of works in accordance with the Party Wall etc Act 1996.
7. All electrics to be to IEE regulations.
8. All workmanship and materials to comply with the relevant British Standard, Code of Practice, BBA certificate and manufacturers instructions.

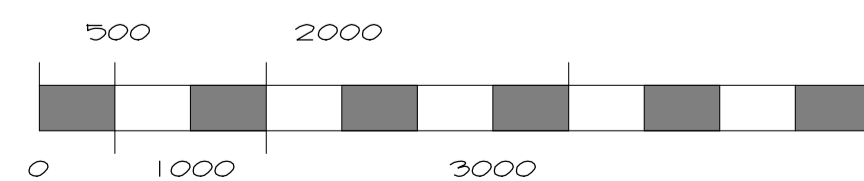

SCALE BAR
 1:50 ON A1, 1:100 ON A3

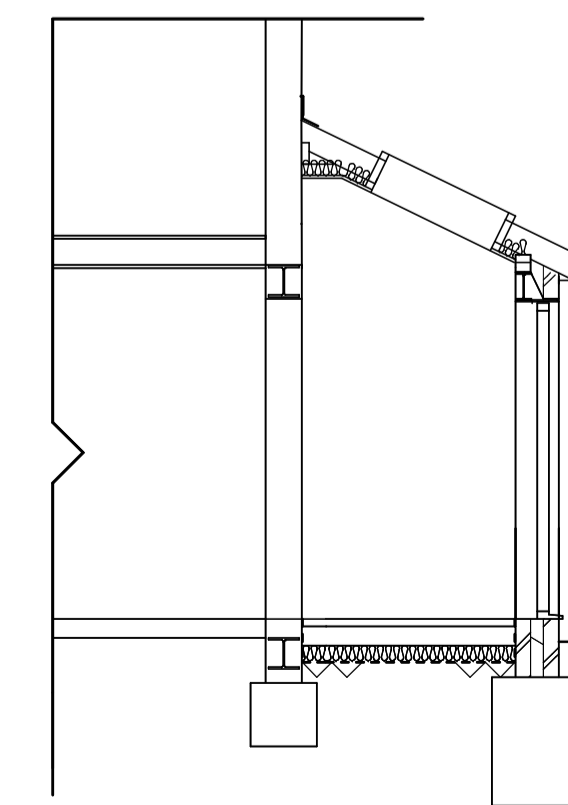

PROPOSED CROSS SECTION A-A