

GROUND FLOOR PLAN

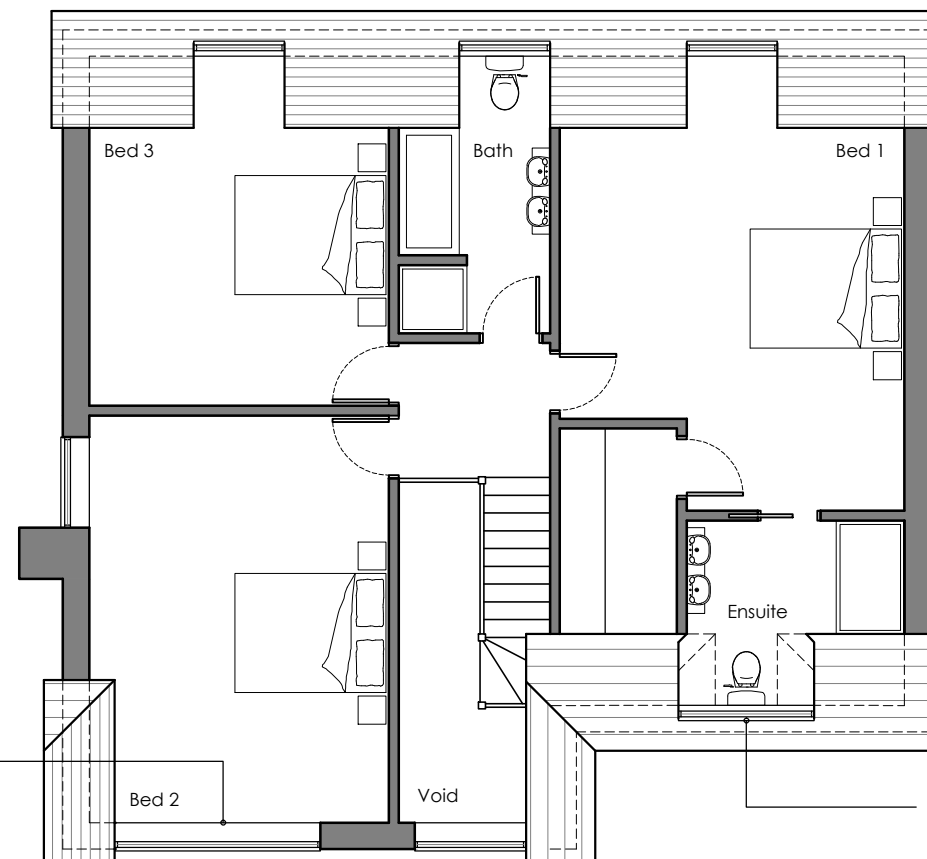

FIRST FLOOR PLAN

Obscure glazed fixed window

Obscure glazed window

PROPOSED

halshaw  
architecture ltd

Tel: 07734815214 • www.halshawarchitecture.co.uk • Email: info@halshawarchitecture.co.uk

Revisions  
A - Dwelling reduced in accordance with officers requirements - 14.09.23  
B - Alterations made to ground and first floor to suit gable for variation of condition - 22.12.23

PLANNING SUBMISSION

This drawing remains the property of Halshaw Architecture Ltd. and it may not be reproduced without the express permission of Halshaw Architecture Ltd. Use figured dimensions over scaled dimensions. Verify all dimensions and advise Halshaw Architecture Ltd. of any discrepancies before commencement.

Project  
LAND AT REAR OF 1 MAYFIELD VILLAS,  
SHEPHERDSWELL, DOVER, KENT, CT15 7PE.

Title  
PROPOSED FLOOR PLANS

Scale	Date	Drawing Number	Revision
1:100 @ A3	Jan '23	<b>092.02-005</b>	<b>B</b>