

Ecology refuge area with enhancements in accordance with Eco Assistance report, area to be fenced off and not retained as garden.

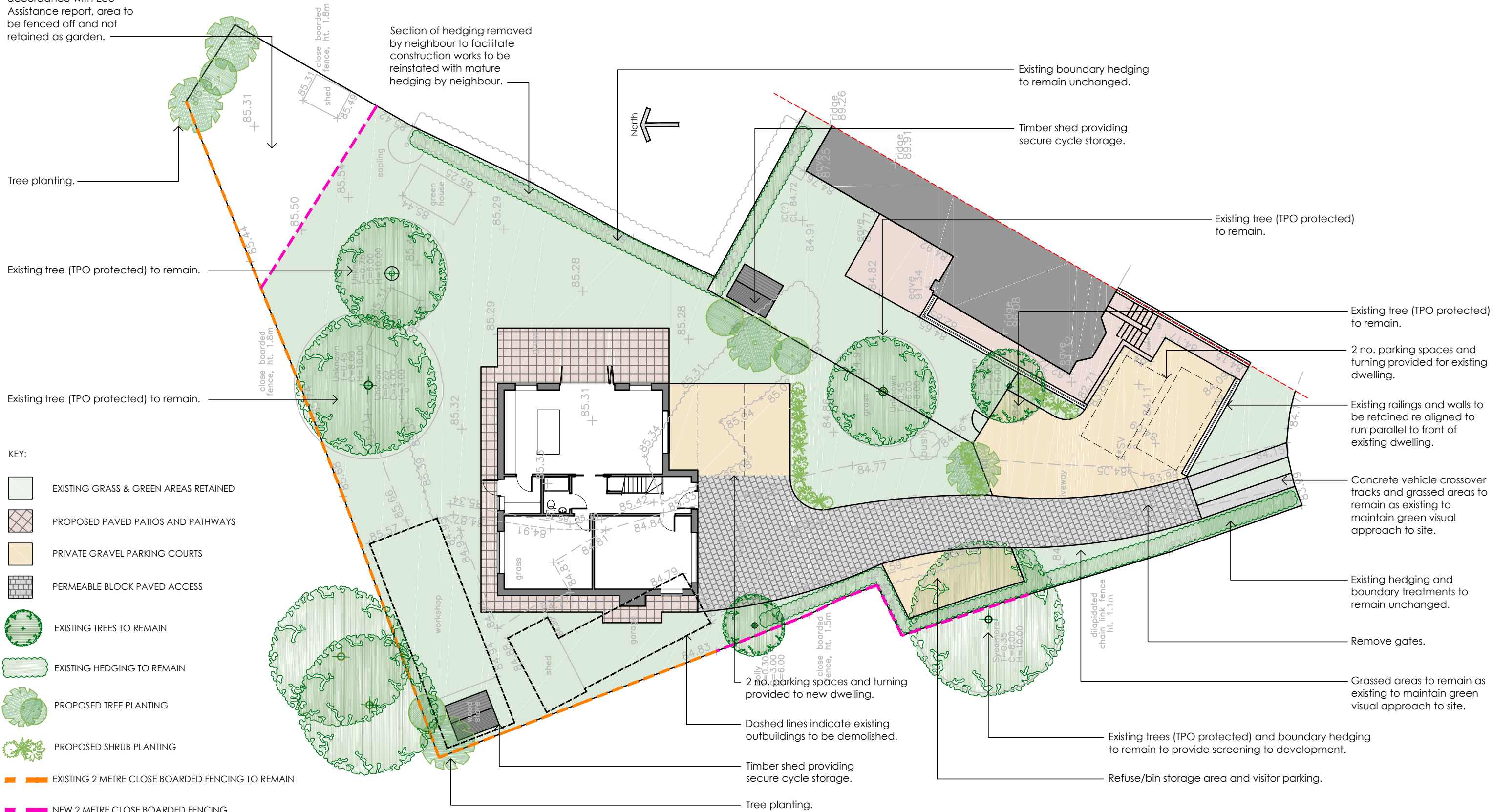
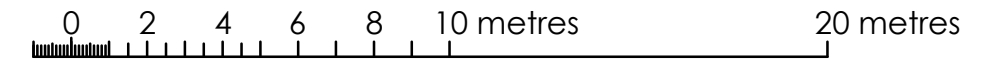

- KEY:
- EXISTING GRASS & GREEN AREAS RETAINED
 - PROPOSED PAVED PATIOS AND PATHWAYS
 - PRIVATE GRAVEL PARKING COURTS
 - PERMEABLE BLOCK PAVED ACCESS
 - EXISTING TREES TO REMAIN
 - EXISTING HEDGING TO REMAIN
 - PROPOSED TREE PLANTING
 - PROPOSED SHRUB PLANTING
 - EXISTING 2 METRE CLOSE BOARDED FENCING TO REMAIN
 - NEW 2 METRE CLOSE BOARDED FENCING

PROPOSED SITE PLAN

P R O P O S E D

halshaw
architecture ltd

Revisions
 A - Dwelling reduced and re orientated in accordance with officers requirements - 14.09.23
 B - Minor alterations to suit gable added for variation of condition - 07.12.23

P L A N N I N G S U B M I S S I O N

This drawing remains the property of Halshaw Architecture Ltd. and it may not be reproduced without the express permission of Halshaw Architecture Ltd. Use figured dimensions over scaled dimensions. Verify all dimensions and advise Halshaw Architecture Ltd. of any discrepancies before commencement.

Project
 LAND AT REAR OF 1 MAYFIELD VILLAS,
 SHEPHERDSWELL, DOVER, KENT, CT15 7PE.

Title
 P R O P O S E D S I T E P L A N

Scale	Date	Drawing Number	Revision
1:200 @ A3	Jan '23	092.02-009	