

Post Room
 F.O.D.D.C
 23 NOV 2023

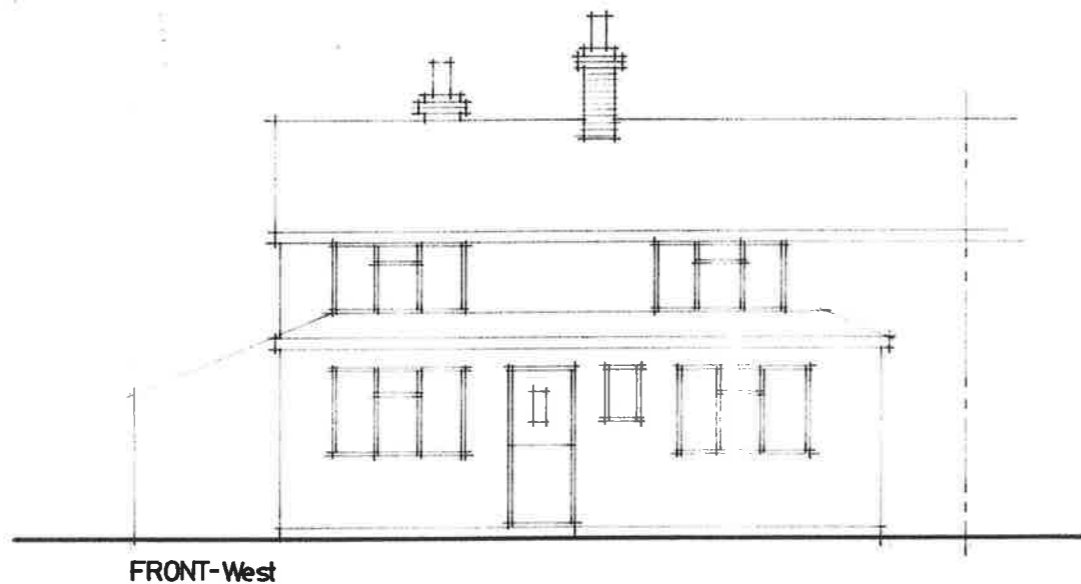

FRONT-West

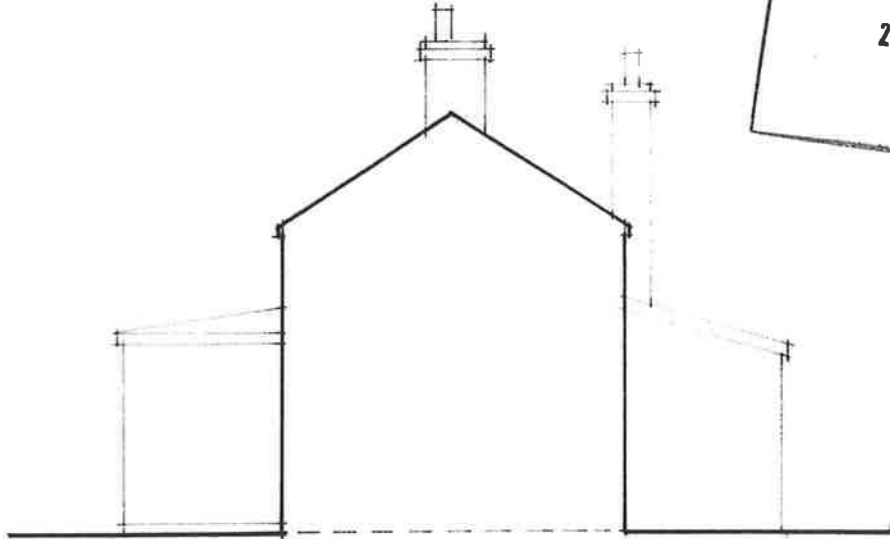

SIDE-South

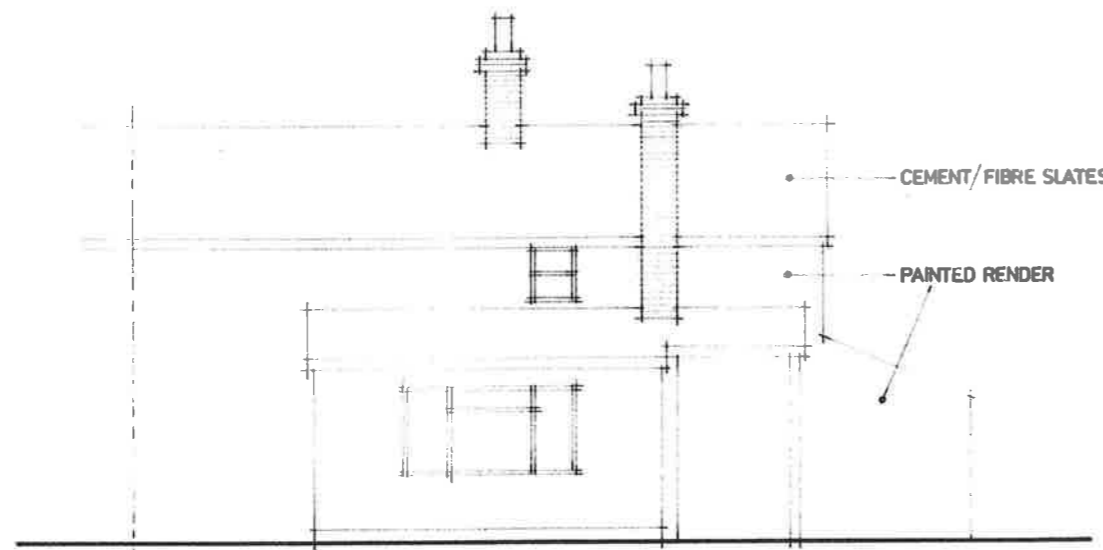

REAR-East

CEMENT/FIBRE SLATES
 PAINTED RENDER

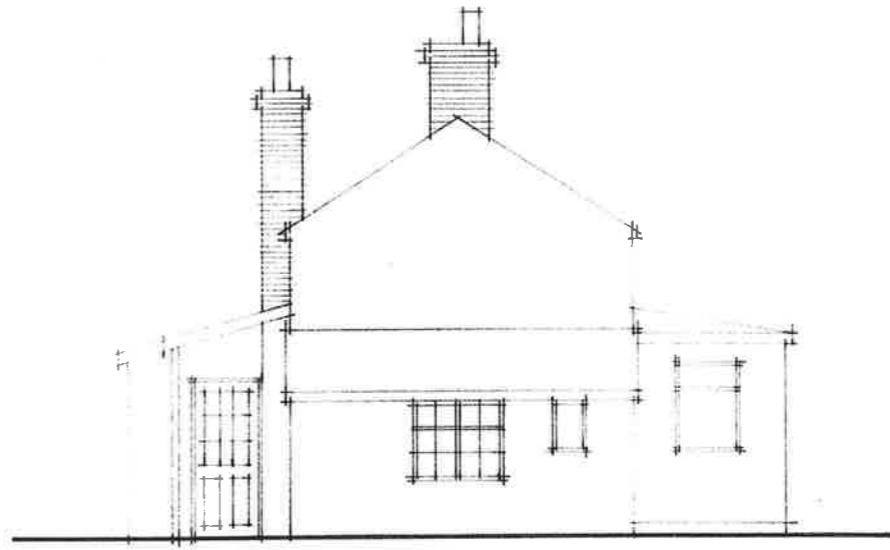

SIDE-North

1:100 |----- 5m -----|
 50mm

client Ms. F. ALLARDYCE.	site WINDRUSH, HAWSLEY HILL, LYDBROOK, GLOS.	project EXTENSION and ALTERATIONS TO COTTAGE.	drawing EXISTING ELEVATIONS.	scale, 1:100 at A3 date, NOV. 2023 drawn, BRYN POWELL	dwg. no. FA:05
-----------------------------	---	--	---------------------------------	---	-------------------

Post Room
F.O.D.D.C
23 NOV 2023

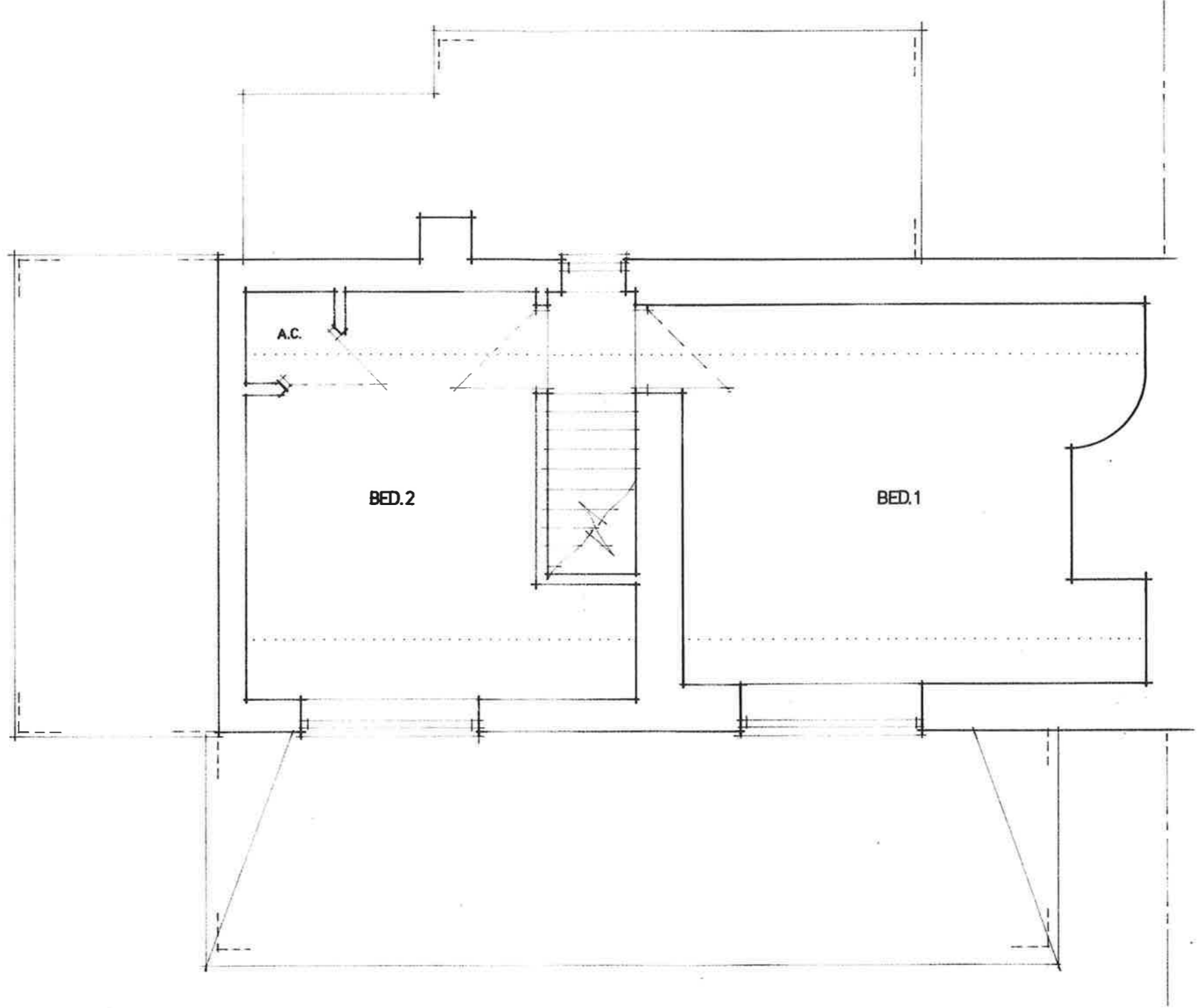

1:50 | 2m | 40mm

client Ms. F. ALLARDYCE.	site WINDRUSH, HAWSLEY HILL, LYDBROOK, GLOS.	project EXTENSION and ALTERATIONS TO COTTAGE.	drawing EXISTING FIRST FLOOR PLAN.	scale, 1:50 at A.3 date, NOV. 2023 drawn, BRYN POWELL	dwg. no. FA:07
-----------------------------	---	--	---------------------------------------	---	-------------------

Post Room
 F.O.D.D.C
 23 NOV 2023

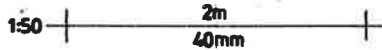
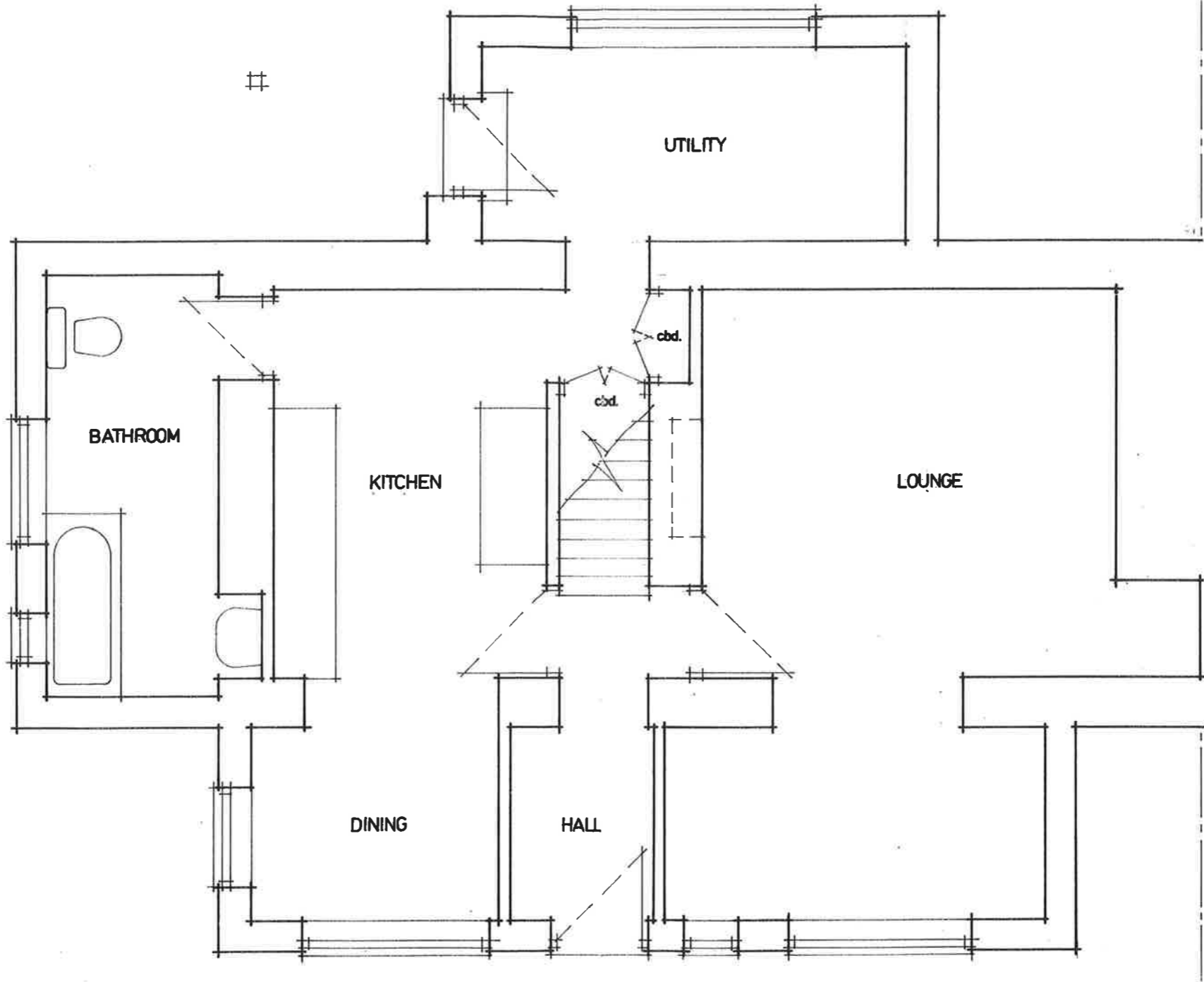

client Ms. F. ALLARDYCE	site WINDRUSH, HAWSLEY HILL, LYDBROOK, GLOS.	project EXTENSION and ALTERATIONS TO COTTAGE.	drawing EXISTING GROUND FLOOR PLAN.	scale, 1:50 at A3 date, NOV. 2023 drawn, BRYN POWELL	dwg.no. FA:06
----------------------------	---	--	--	--	------------------