

Post Room
 F.O.D.D.C
 23 NOV 2023

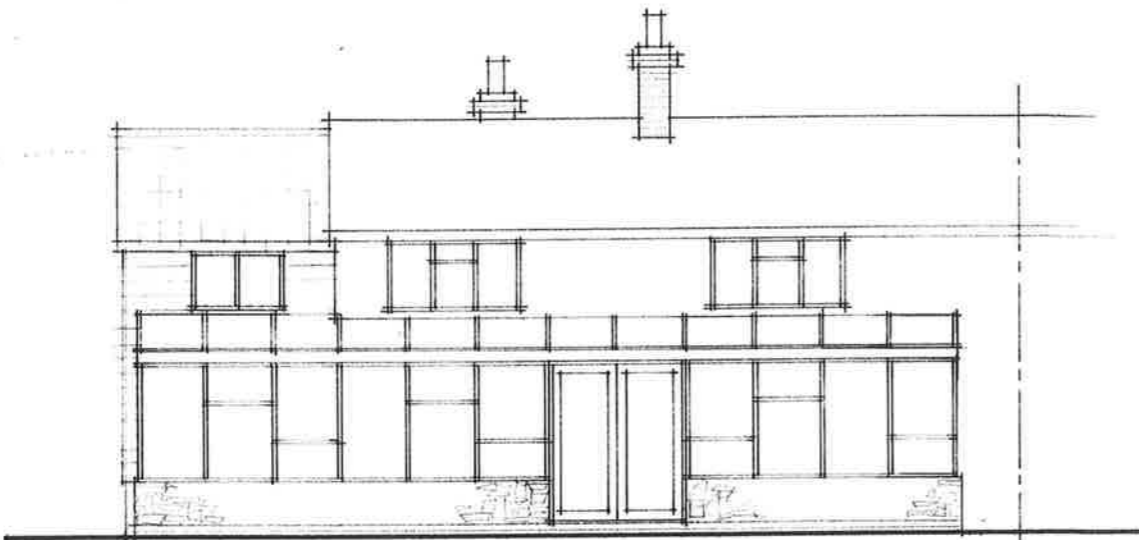

FRONT-West

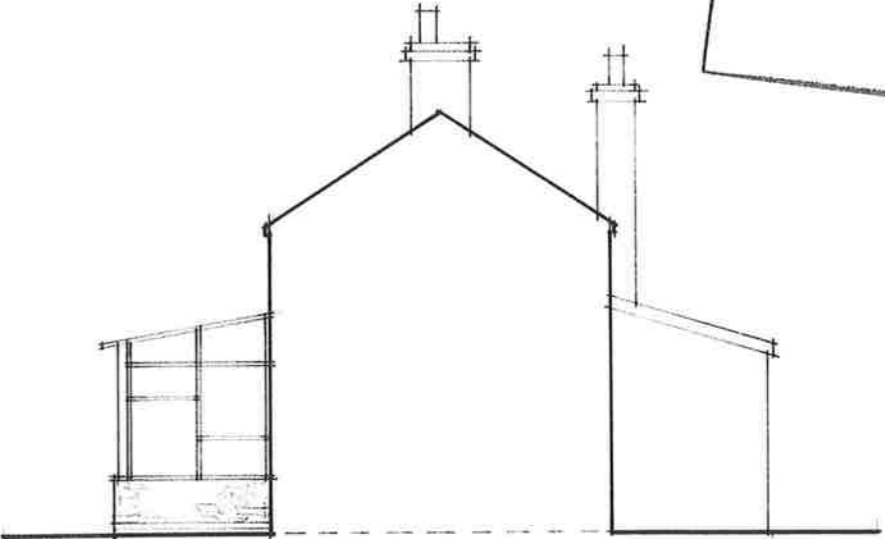

SIDE-South

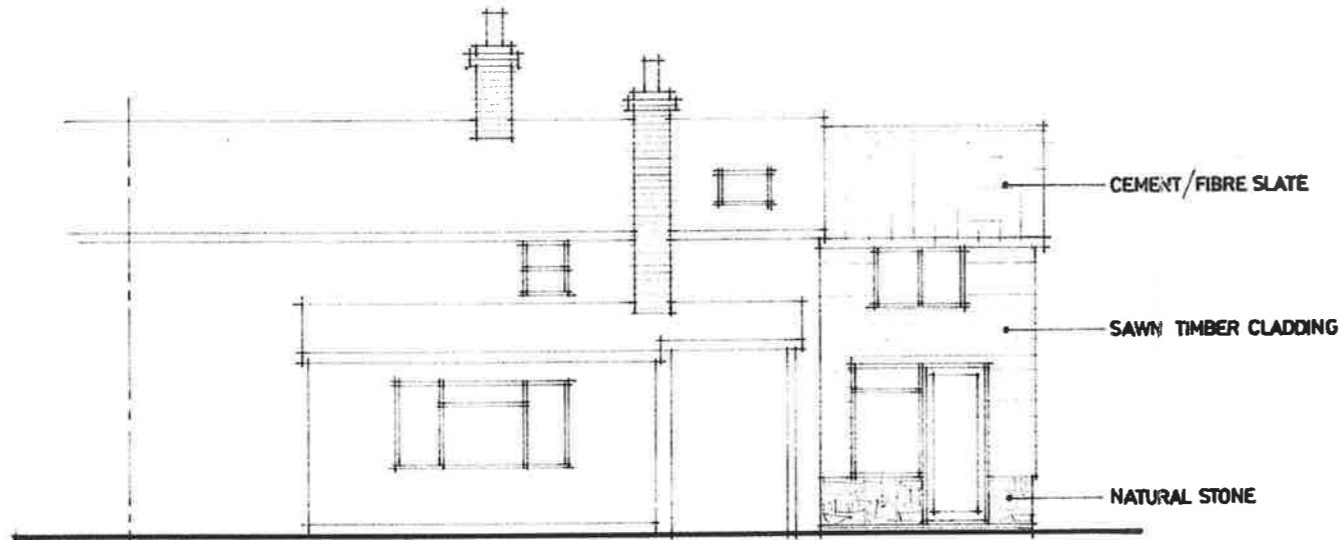

REAR-East

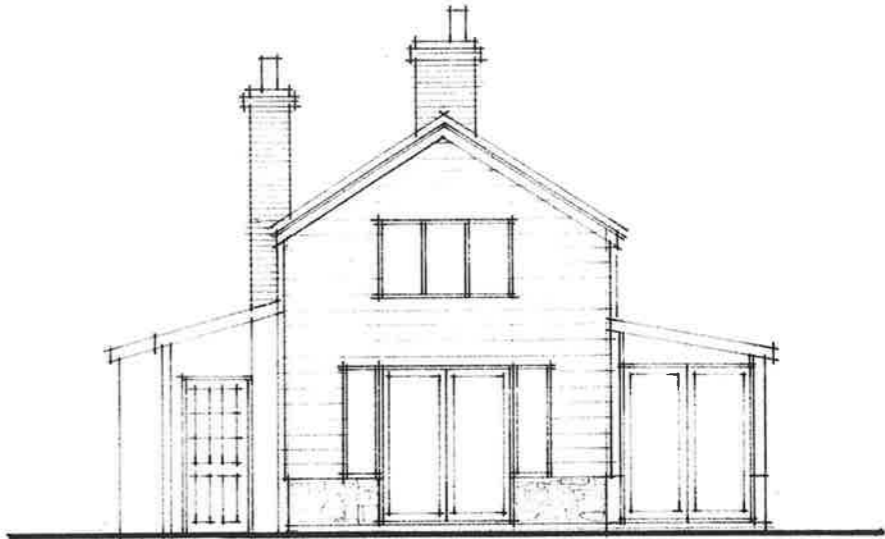

SIDE-North

1:100 | 5m / 50mm

client Ms. F. ALLARDYCE	site WINDRUSH, HAWSLEY HILL, LYDBROOK, GLOS.	project EXTENSION and ALTERATIONS TO COTTAGE.	drawing PROPOSED ELEVATIONS.	scale, 1:100 at A3 date, NOV. 2023 drawn, BRYN POWELL	dwg. no. FA:08
----------------------------	---	--	---------------------------------	---	-------------------

Post Room
F.O.D.D.C
23 NOV 2023

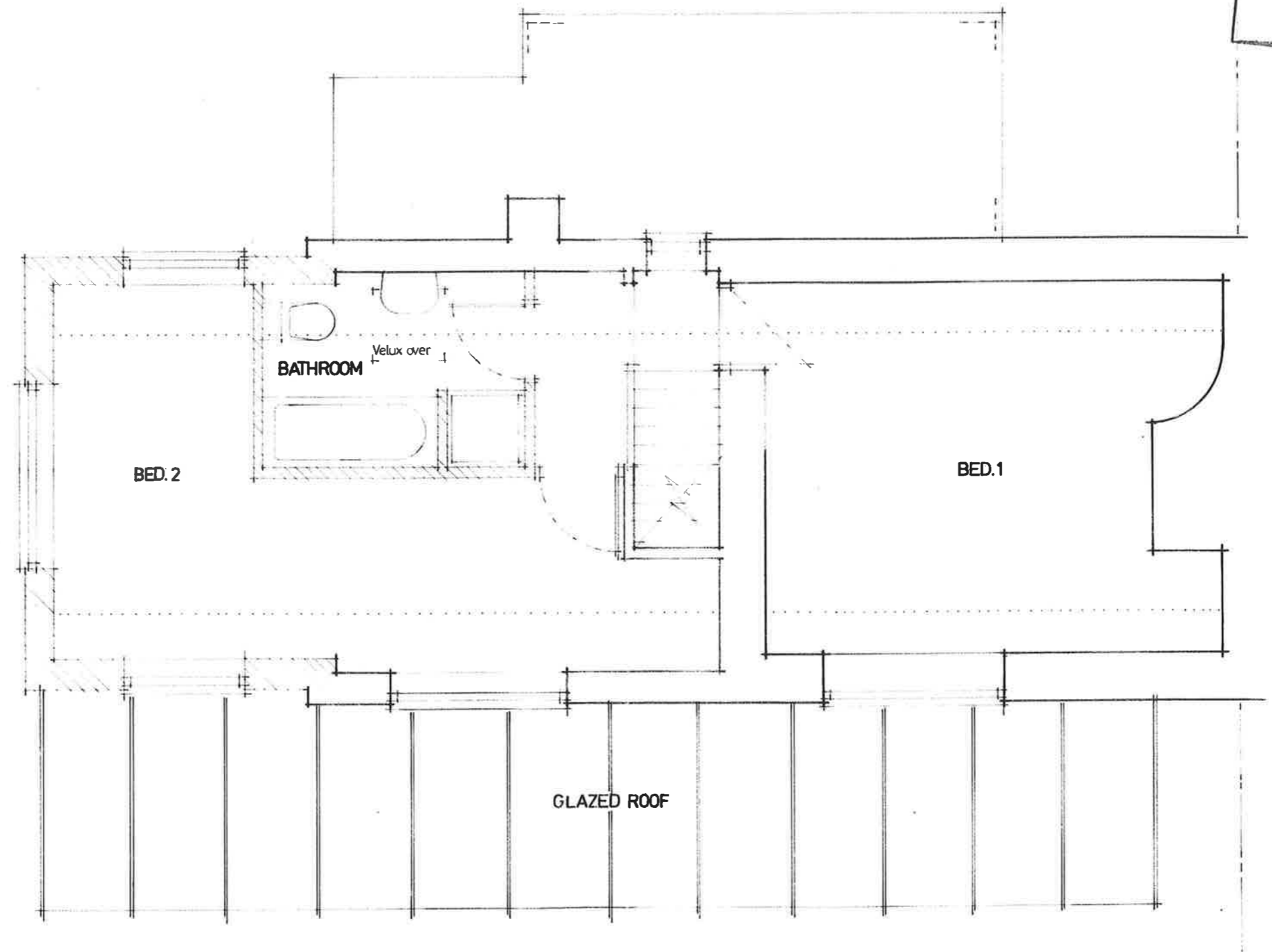

1:50 | 2m
40mm

client Ms. F. ALLARDYCE.	site WINDRUSH, HAWSLEY HILL, LYDBROOK, GLOS.	project EXTENSION and ALTERATIONS TO COTTAGE.	drawing PROPOSED FIRST FLOOR PLAN.	scale, 1:50 at A3 date, NOV. 2023 drawn, BRYN POWELL	dwg. no. FA:10
-----------------------------	---	--	---------------------------------------	--	-------------------

Post Room
 F.O.D.D.C
 23 NOV 2023

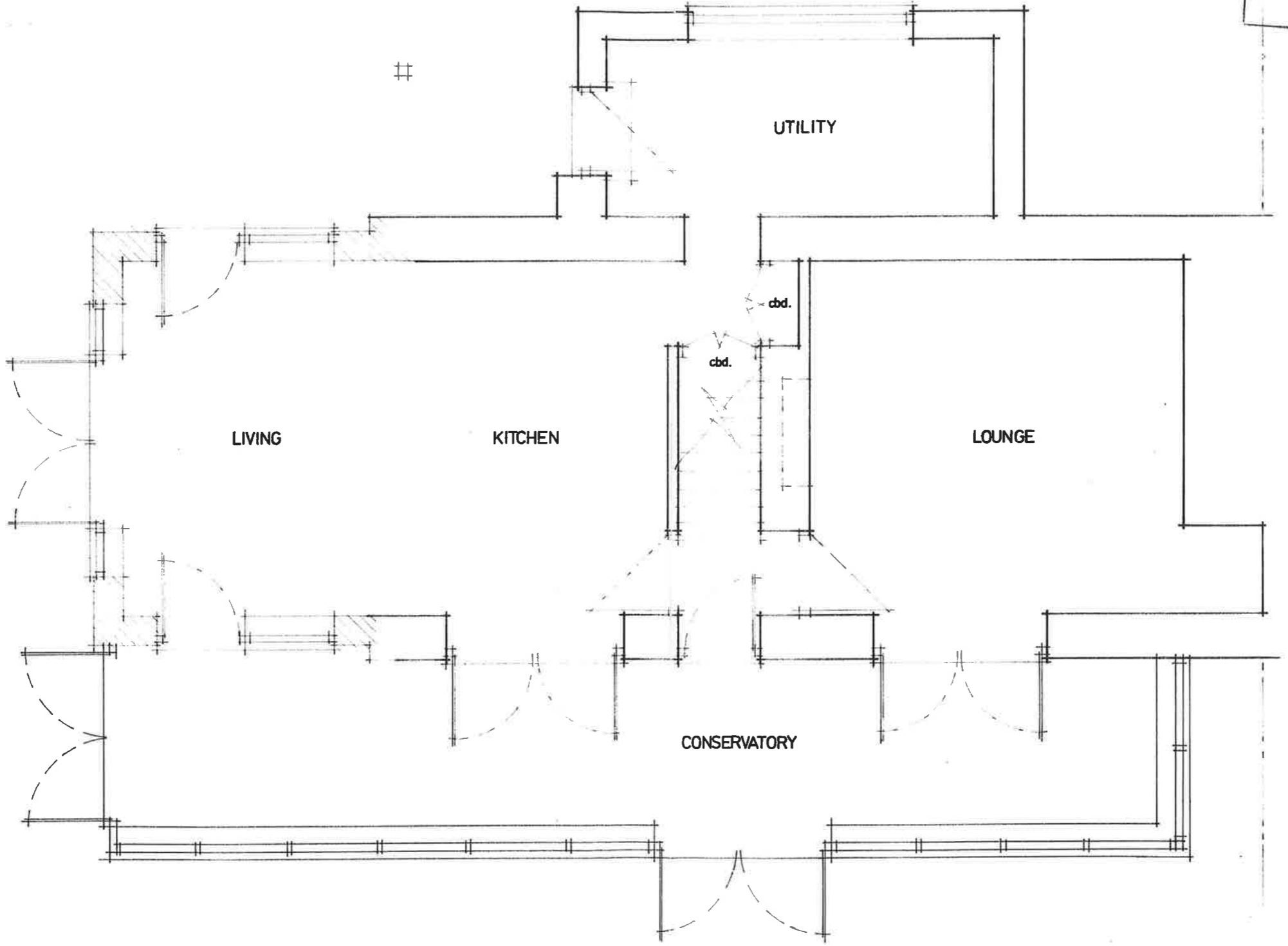

1:50 |----- 2m -----|
 40mm

client Ms. F. ALLARDYCE.	site WINDRUSH, HAWSLEY HILL, LYDBROOK, GLOS.	project EXTENSION and ALTERATIONS TO COTTAGE.	drawing PROPOSED GROUND FLOOR PLAN.	scale, 1:50 at A3 date, NOV. 2023 drawn, BRYN POWELL	dwg. no. FA:09
-----------------------------	---	--	--	--	-------------------