

GROUND FLOOR

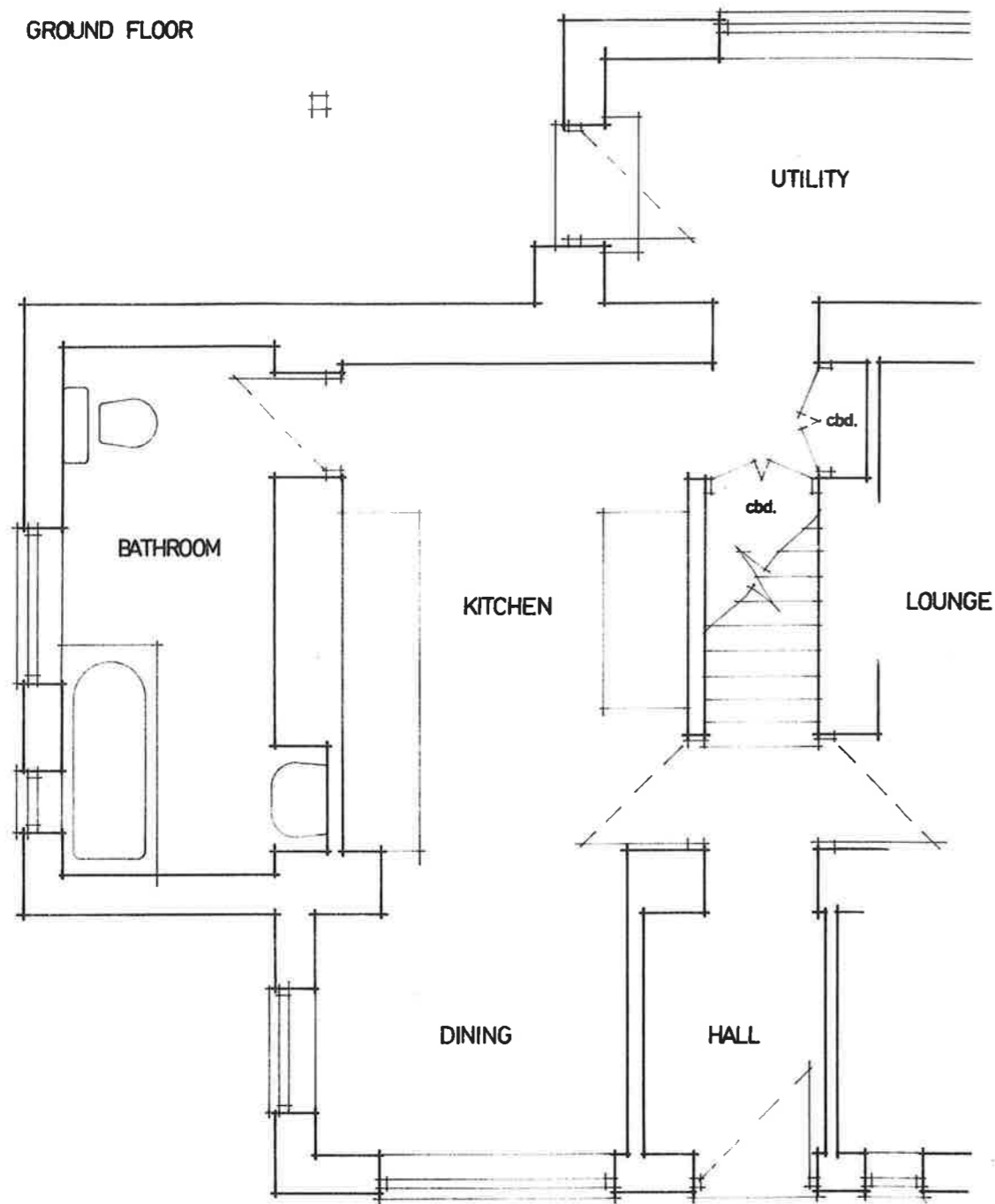

FIRST FLOOR

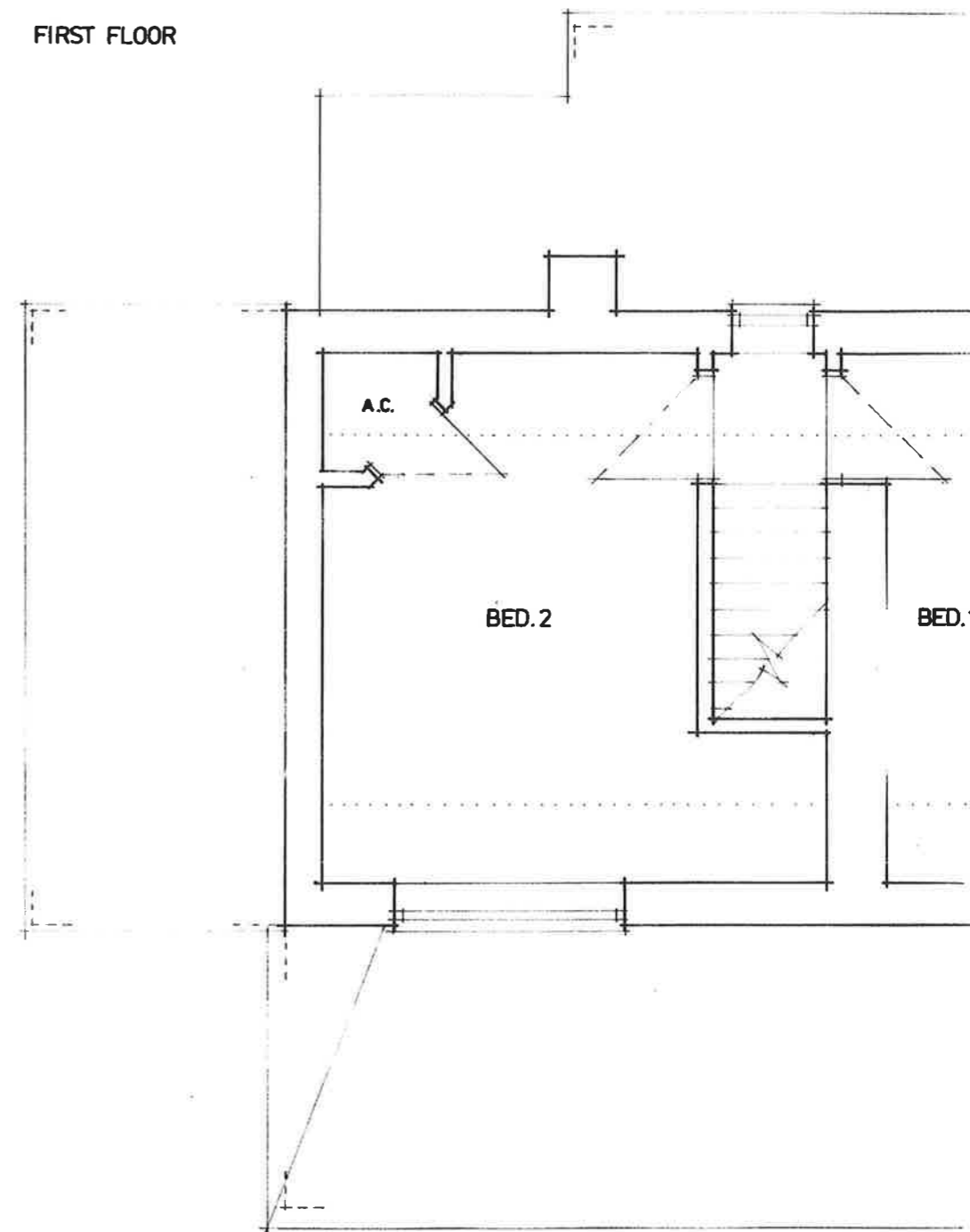

29 SEP 2023
F.O.D.D.C.
Post Room

1:50 | 2m | 40mm

<p>client Ms. F. ALLARDYCE.</p>	<p>site WINDRUSH, HAWSLEY HILL, LYDBROOK, GLOS.</p>	<p>project EXTENSION TO SIDE OF COTTAGE.</p>	<p>drawing EXISTING FLOOR PLANS-partial</p>	<p>scale, 1:50 at A3 date, SEPT. 2023 drawn, BRYN POWELL</p>	<p>dwg. no. FA:03</p>
-------------------------------------	---	--	---	--	---------------------------