

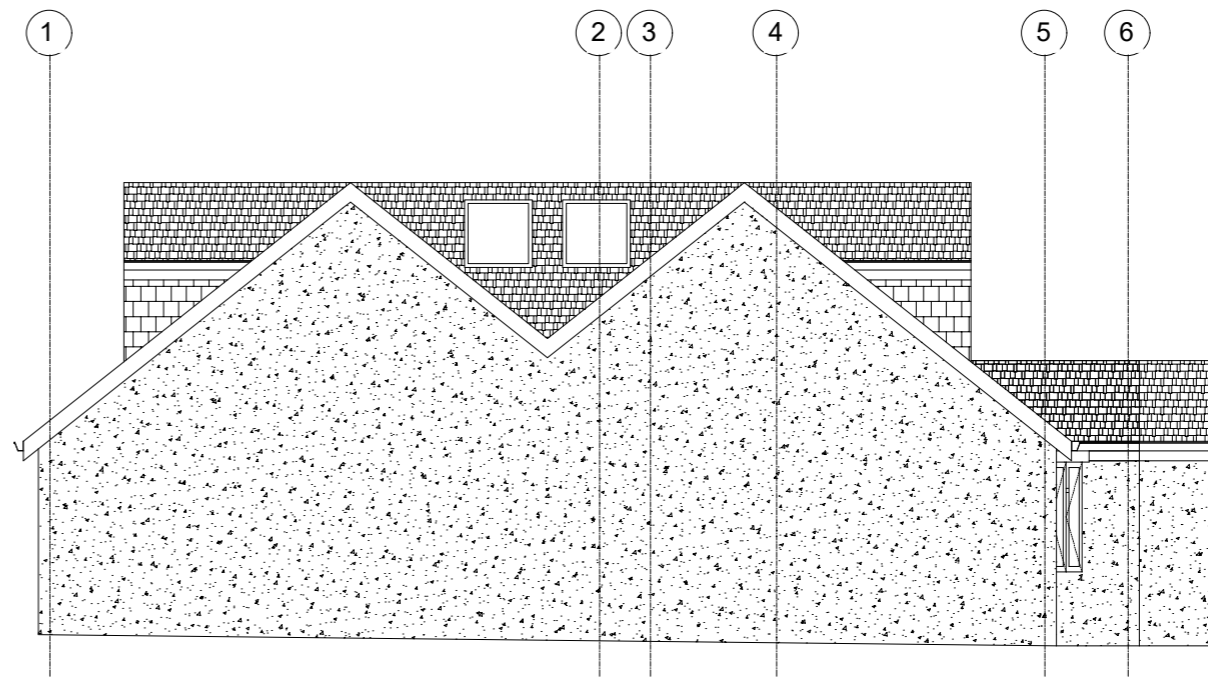

PROPOSED FRONT ELEVATION

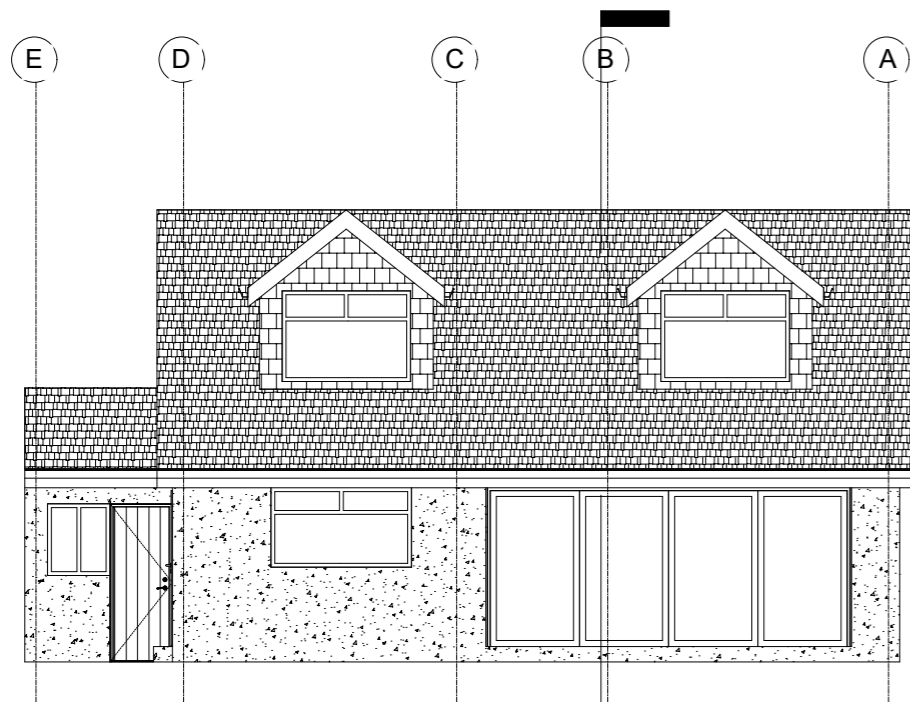

PROPOSED LEFT SIDE ELEVATION



PROPOSED REAR ELEVATION

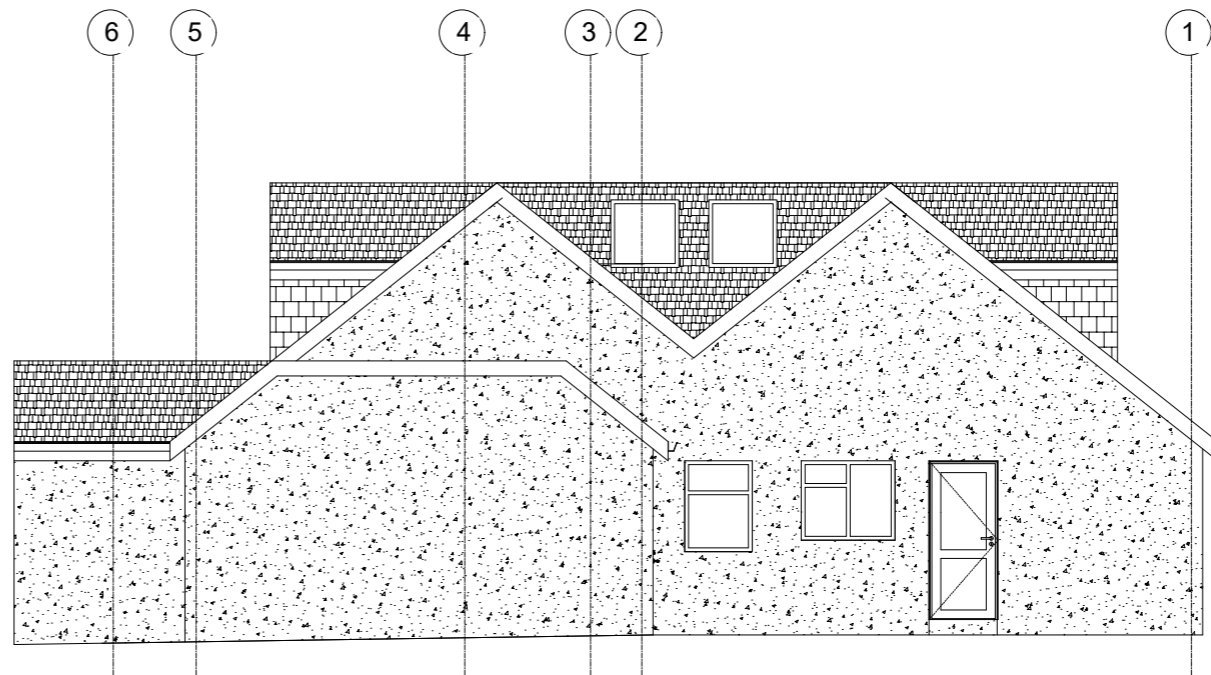

PROPOSED RIGHT SIDE ELEVATION

NOTE! THE MATERIALS USED IN THE CONSTRUCTION OF THE EXTENSION WILL BE OF SIMILAR APPEARANCE TO THOSE USED IN CONSTRUCTION OF THE EXTERIOR OF THE EXISTING DWELLINGHOUSE

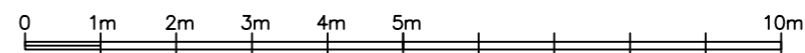

	<b>STUDIO CAD PROJECTS</b> Architectural Designers TEL: 079 581 581 90 E-mail: <a href="mailto:scprojects@onet.eu">scprojects@onet.eu</a>	
	<b>PROJECT:</b> 35 CURLEY HILL ROAD LIGHTWATER GU18 5YQ PROPOSED ELEVATIONS	
SCALE: 1:100 (A3) DATE: JUL 2023	PROJECT No: 2230728-3	
<small>THIS DRAWING MUST NOT BE REPRODUCED, MULTIPLIED OR SUBMITTED TO THE INSPECTION OF THIRD PARTIES WITHOUT OUR PRIOR PERMISSION. ALL DIMENSIONS TO BE CHECKED AND VERIFIED ON SITE.</small>		